FORECAST—Fresh southwest winds, shifting to westerly, fair, not much change in temperature. Wednesday, southerly winds, increasing cloudiness, becoming cooler.

Sunshine yesterday, 15 hours 12 minutes.

Victoria Daily Times

TIDES

July	Time h.m.	Ht ft.	Time h.m.	Ht ft.	Time h.m.	Ht ft.	Time h.m.	Ht ft.
16 ..	6.57	1.5	.....		.....		23.19	9.0
17 ..	7.38	1.2	17.09	7.8	19.20	7.7	23.57	8.9
18 ..	8.19	1.1	17.25	7.8	20.19	7.4	.....	

Sun sets, 8.10; rises Wednesday, 4.29.

VOL. 97 NO. 14 • • VICTORIA, B.C., TUESDAY, JULY 16, 1940—14 PAGES PRICE FIVE CENTS

The War Today

By GUY RHOADES

'LAST CHANCE'

The axis powers have hoisted a new kite, apparently seeking a compromise peace before launching their effort to annihilate England."

While the Royal Air Force blasted at 22 military targets in Germany and the Mediterranean fleet counted at least 20 Italian aircraft downed in recent action, Virginio Gayda, frequently a press spokesman for Mussolini, suggested Britain would be given a "last chance" to join the axis in "renovating" Europe.

Gayda's alternative, written on the shores of the blue Mediterranean, not far from the ports to which a large force of Italy's fleet fled last week from part of the Royal navy, was "inexorable destruction."

It was suggested again today that Count Ciano, Italy's foreign minister, might call on Hitler to talk over plans for the "renovation."

FRIGHTENED

France surrendered a month ago, but the axis blow has not fallen, and her air force blows at Britain have not grown in general intensity.

It begins to look a little as if the partners are getting frightened over the job they have set themselves. They have made so much noise about it among their own people that it might be risky to back down. On the other hand, their hope of quick success against the British Isles is extremely slim and the hope of a long-fought success virtually nil.

The longer the fight takes the more inexorably the wolves prowl toward the axis doors and other troubles are likely to accompany them.

THIS FRIDAY?

Even today Marshal Petain, France's chief of state, was reported in Grenoble to be anxious to get his administration back to German-occupied Paris because of certain elements there who were disloyal to him.

Another story, carried in the Grenoble newspaper Le Petit Dauphinois, said Germany was reported in foreign diplomatic circles in Switzerland to have assembled a force of 600,000 men and a vast array of small craft for an invasion attempt on Britain, but that a division of opinion arose when Gen. Walther von Brauchitsch became frightened at the risk.

This attempt, the newspaper said, was scheduled for the night of July 9-10, and a modified attempt may be made next Friday.

However, the possibility was voiced in some quarters that these rumors might be merely part of Gayda's kite, as Grenoble appears to be pretty close to Vichy, which is now pretty close to the axis when it comes to unverified reports.

MISFIRED

When the war is over it may be that historians will find the major weakness in the axis striking force lay in its early success in conquering and absorbing its neighbors. Germany was not self-supporting when the war started, Italy possibly was still farther from being self-supporting. Of all the countries they seized not one was self-supporting, from Ethiopia to France

They were faced and are still faced by the Royal Navy, which probably has not diminished in strength since the war started, owing to rapid replacements. Germany has lost most of her navy. Her apparent plan to use the French navy misfired when the British beat her to it and disarmed or sank it.

DISGRUNTLED PEOPLES

Germany should never have hoped to beat the blockade by sea. Her attempts now to establish one on the British Isles by air are not working and she is taking a furious drubbing from the Royal Air Force.

Meanwhile, she has extended her coastlines thousands of miles and added millions of hungry and disgruntled peoples to territory under her responsibility.

Training for Pupils

VANCOUVER (CP)—Military training will be given in Vancouver schools only according to Dominion government regulations, if such a policy is adopted, the school board declares.

The announcement was made in reply to a proposal from R. Crowe-Swords of Vancouver, prominent veterans' group leader, for a national cadet corps.

History's Greatest Famine Threatens

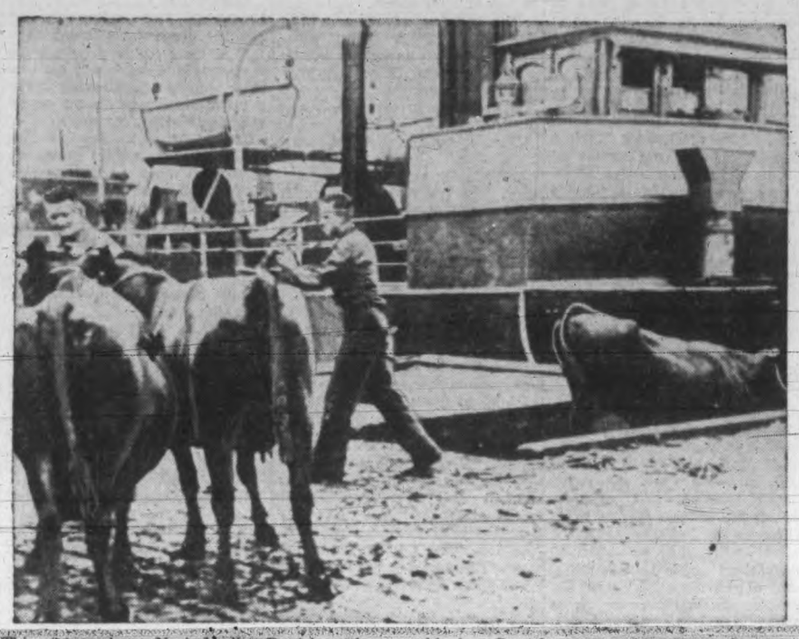

This picture shows Nazis loading Danish cattle on a ship in a Danish port for shipment to Germany. Nazis are reported denuding occupied countries of cattle, chickens and other foodstuffs and Europe's greatest famine is forecast for winter. (Acme telephoto).

Final Bulletins

Technocracy Preached Force

OTTAWA (CP)—Prime Minister Mackenzie King told the House of Commons this afternoon that Technocracy Incorporated had been declared illegal because its literature advocated overthrow of the government and constitution by force.

Jehovah's Witnesses, a religious sect, was outlawed because under its teachings man-made law was not recognized if it conflicted with the sect's interpretation of Divine law. This had the effect of preventing fulfillment of "the ordinary responsibilities of citizenship in time of war."

Windsors to Fly to U.S.

LONDON (AP)—A Reuter's news agency, dispatch from Lisbon tonight said the Duke and Duchess of Windsor had booked passage by clipper to New York and are expected to fly from New York to the Bahamas, where the Duke will be governor.

Invite U.S. Pilots

LONDON (CP)—An authoritative London source tonight said an unlimited number of trained United States pilots would be welcomed for war service by the Royal Air Force, but said no official move had been made to get volunteers. No oath of allegiance would be required, it added.

French Ships Serve

LONDON (CP)—P. Demalgalaive, managing director of the French Line in London, has become associated with Gen. Charles de Gaulle, head of the French National Committee, and will take charge of all French mercantile shipping in Britain, it was disclosed this evening. He will work in co-operation with the British Ministry of Shipping.

THIRD TERM

WASHINGTON (AP) — President Roosevelt said this afternoon that an announcement regarding his attitude toward a third term would be made tonight by Senator Barkley (Democrat, Kentucky), chairman of the Democratic National Convention, after an address to the assembled delegates.

Banning Foreigners

VANCOUVER (CP)—The city council here is moving to ban all foreigners from the civic voters' lists. Alderman John Bennett will present the matter before the executive of the Union of British Columbia Municipalities, meeting here Friday.

Job Insurance Moved

OTTAWA (CP) — Unemployment insurance in Canada moved a step nearer to realization today when Labor Minister McLarty moved a resolution preliminary to introduction of a measure which has received long consideration by the government.

Big Gold Import

NEW YORK (AP)—A British liner arrived from Liverpool at an eastern Canadian port this afternoon with $52,000,000 in gold and 25 passengers—including 17 English children, refugees from the war.

Wheat Problem Grows

OTTAWA (CP) — Canadian wheat in store in Canada in the week ended July 12 totaled 282,251,249 bushels, compared with 281,113,693 the previous week and 99,250,611 the corresponding week last year, the Dominion Bureau of Statistics reports.

Evacuees to Australia

HONGKONG (AP)—The Hongkong colonial government announced today several vessels would arrive at Manila in a few days to pick up nearly 4,000 British women and children taken there two weeks ago in a compulsory evacuation from Hongkong. They will be taken to Australia.

MAY BE WORST FOREST FIRE YEAR

British Columbia's forest fire losses this season may be the worst on record if some relief in weather conditions is not obtained soon, C. D. Orchard, assistant chief forester, warned today in a special summary of the situation.

The coast area, including Vancouver Island, has been temporarily relieved by last week's rains but interior forests are dangerously dry, he says. The season is two or three weeks earlier than normal. Dry lightning storms have added to the difficulties by setting numerous fires.

Mr. Orchard issued a strict warning to people traveling in the country to exercise the utmost caution with fire.

Reporting 658 fires to date this season, 20 per cent more than last year, the forest branch summarized conditions in the five forest districts as follows: Vancouver, nonhazardous; Prince Rupert, cloudy and warm; Fort George, hot and dry; Kamloops, extreme hazard with dry lightning; Nelson, hot and sultry with dry lightning.

Plan Moratorium On Mortgages for B.C. Soldiers

As estimates for the fall session of the British Columbia Legislature are being prepared, proposals are being considered for a moratorium on mortgages and land sale agreements contracted by members of the armed services.

Adjustments may be required in a number of provincial laws to reduce hardship imposed by wartime conditions and these will be given close perusal.

Premier Pattullo indicated today that consideration is now being given to various special measures of legislation that may be needed to adjust civilian life to the war economy, and the moratorium proposal may be among them.

Preparations for the session of British Columbia's Legislature in the fall are already under way in government circles.

Premier Pattullo indicated today instructions have gone out that the annual estimates be drawn up well in advance so that the government can know its requirements by the time the House meets.

A general curtailment of ordinary expenditures is anticipated. More and more money will be needed for services connected with the war effort.

Strong U.S. Stand

MANILA, P.I. (AP)—A small group of American residents of Manila cabled Secretary of State Cordell Hull today urging a strong attitude by the United States in the Far East.

"Yielding to Japanese pressure," they told Hull, "is the surest way of sealing the fate of all of us."

Ex-Empress Goes to U.S.

LISBON, Portugal (AP) — William C. Bullitt, United States Ambassador to France, former Empress Zita of Austria-Hungary and her daughter, Princess Elizabeth, took off for New York today aboard a clipper plane.

Nazis Split on Invasion

GRENOBLE, France (AP) — Le Petit Dauphinois, French provincial paper through which the Petain government has been making its announcements, today said Germany was reported in foreign diplomatic quarters in Switzerland to have assembled an expeditionary force of 600,000 men and hundreds of ships for the attack on Great Britain.

The ships, according to the newspaper, are lying along the coast from Brest, France, to Bergen, Norway.

The paper continued that a planed attack by these forces on the night of July 9-10 was delayed because of a disagreement between Hitler's generals.

The fleet's escort of light gunboats, submarines and fighting planes, to be preceded by minesweepers and waves of bombers, were ready when one group of generals headed by Gen. Walther von Brauchitsch, commander-in-chief of the Germany army, protested that it was too dangerous, the paper said.

The dispatch said Gen. Wilhelm Keitel, chief of the general staff, defended the original plan, but that Hitler nevertheless delayed the attack to consider the objections.

The Von Brauchitsch group, the dispatch continued, argued minesweepers could not clear the lanes well enough for such a fleet and that two-thirds of the force might be lost, leaving 200,000 men to risk destruction.

The Italian command, the paper also said, was reported to be opposed to the plan.

The dispatch concluded with a report that Hitler had decided on a modified Keitel plan which may be launched Friday night if weather permits.

ANOTHER "LAST CHANCE"

ROME (AP) — Diplomatic circles heard today that Hitler is preparing to make a "last offer" to Great Britain for a war settlement.

Diplomatic reports from Berlin indicated he might address the Reichstag within the next few days.

Foreign Minister Galeazzo Ciano is planning tentatively to go to Berlin before Hitler speaks, to confer with the Germans as Mussolini's representative, diplomatic sources said.

Private advices from Berlin indicated Hitler probably would suggest:

1. "A European settlement of Continental affairs."
2. Return to Germany of colonies taken from her after the first Great War.
3. "Economic rehabilitation" of Europe.

Crumbs for the Vanquished

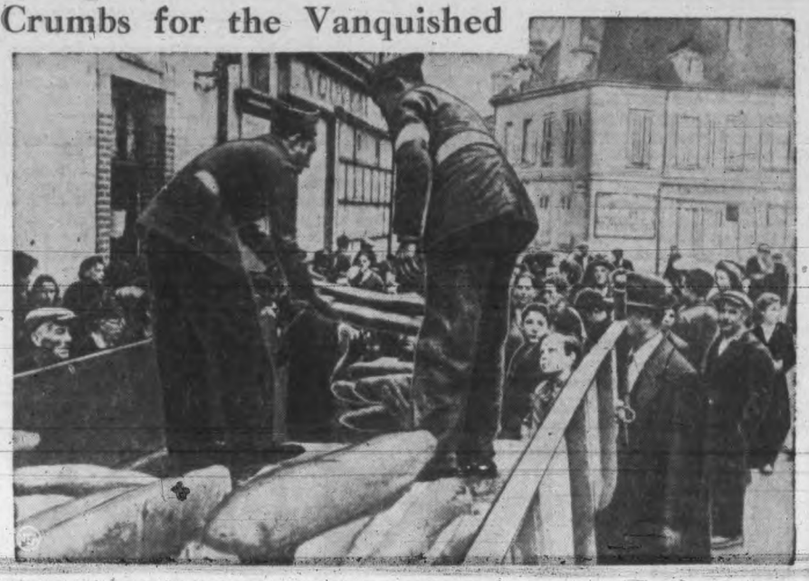

"Relieving the suffering of French refugees" says the caption supplied with this picture. Photo shows loaves being handed out to refugees passing through a French city.

Pearkes Heads Canadians in England

Brigadier G. R. Pearkes, V.C., former commanding officer at Work Point has been promoted to the rank of major-general and will succeed Lieut.-General A. G. L. McNaughton as commander-in-chief of the First Canadian Division in England.

The announcement was made to the House of Commons in Ottawa at noon today by Hon. J. L. Ralston, Minister of National Defence.

General McNaughton, whose promotion was announced at the week-end, is now in command of a British army corps, which includes the nearly 30,000 Canadian troops at present in Great Britain. They are taking an important part in the defence of the British Isles.

Nowhere in Canada is there greater interest and pride in Major-General Pearkes' steady rise in army life than in Victoria, for here he served with distinction and popularity some years ago, here live his ageing mother and sister, and in Victoria he picked his wife, daughter of a well-known local family.

PROUD MOTHER

Informed by the Times this morning of her son's promotion, Mrs. Pearkes expressed her delight and her pardonable pride. She lives at "Fairways," a North Saanich farm, with her daughter, Miss Hilda Pearkes.

The new major - general's parents-in-law are Mr. and Mrs. W. F. U. Copeman, 1529 Fort Street. His wife, their daughter, is now in England, having gone there some months ago when her husband was seriously ill. She took their son with her, but he is coming back to Canada. Their only daughter died some years ago.

Major-General Pearkes was born at Watford, England, in 1888. He came to Canada in 1906. For three years he was with the Mounted Police, and in 1915 went overseas as a private.

Five times he was wounded in France. It was at Passchendaele he won the Victoria Cross, which was later presented to him by King George V.

When he left Victoria he went to Calgary as D.O.C. He went to England seven months ago from there, as commander of the 2nd Infantry Brigade. His last visit to Victoria was in mid-November, when he accompanied General McNaughton on an inspection tour across Canada.

Succeeding General Pearkes is Lieut.-Colonel A. E. Potts of Saskatoon, who went overseas as commander of the Saskatoon Light Infantry.

Major-General Pearkes . . . at Work Point in November

Bombs Rained on Nazi Centres

LONDON (AP) — The Air Ministry said tonight nearly four and a half tons of high explosive bombs were dropped on an oil storage plant at Hanover, Germany, within a half hour during widespread raids by the Royal Air Force Monday night.

Flying through severe thunderstorms, heavy rain and sleet, British bombers spent "an hour or more" cruising around in search of targets.

The communique said:

"Royal Air Force bombers yesterday (Monday) attacked enemy airdromes at Lisieux and Evreux in Normandy. During the night they again attacked the airdromes of Norderney and De Kooy in Holland, where hangers, petrol dumps and aircraft on the ground were set on fire.

Aircraft Park Raked By Bombers

"Last night other forces of bombers repeated their attacks on the oil refinery at Hanover and the aircraft park at Paderborn.

"Hamm and Osnabruck were again visited and fires and explosions in the goods yards were observed by our bomber crews. A blast furnace at Hamborn in the Ruhr and a munition factory at Dortmund were also bombed.

"Aircraft of the coastal command carried out an attack on Willemsoord Harbor on the coast of Holland, causing a large fire among the warehouses. All our aircraft returned safely.

"Today (Tuesday), in spite of bad weather conditions, our bombers attacked enemy-occupied airdromes in northern France. They also attacked a concentration of barges near Armentieres. One of our aircraft is missing.

"Three enemy bombers were destroyed by our fighters in the course of raids on our coasts this afternoon."

3 Nazi Bombers Bagged By British

An enemy raider bombed northeast Scotland tonight in continuation of attacks in which three bombers were reported shot down by defending British fighter planes earlier today.

Other dispatches said Germany's campaign of air attacks against the British Isles appeared to have been eased down greatly. Planes were believed to have flown over northeast England late last night, but no bombs were dropped and no gunfire was heard.

ENEMY CLAIMS

BERLIN AP)—Today's German high command communique said:

"In the course of the day (yesterday) the air force raided British airports at Pembroke, St. Athan, Plymouth and Bicester and port facilities at Cardiff and Brighton as well as an airplane factory at Yeovil. The bombs caused numerous fires and explosions.

(German air activity over Britain was light yesterday. The few bombs dropped caused minor damage.)

"Last night British planes again dropped bombs on some places in northern and western Germany without damage."

Italy Tastes War

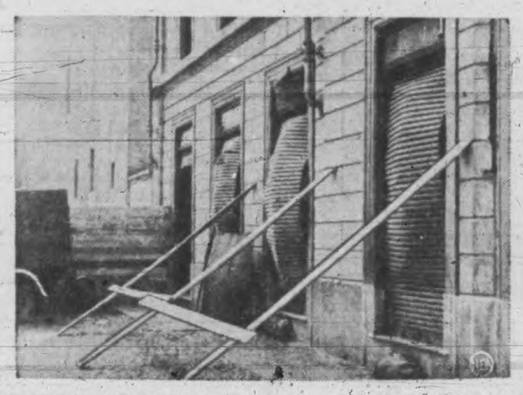

CRIPPLED BUILDING ON CRUTCHES—The walls of a building in Milan, Italy, damaged during a British air raid, are shored up with wooden braces. Notice how force of bombs warped heavy, corrugated steel shutters.

QUESTIONING CAPTURED ITALIAN OFFICER—Stars on shoulder straps and collar of the Italian prisoner, right, indicate his importance. He is an Italian general, captured on the east African front. Looking none too happy, he is shown being questioned by a British officer in Egypt.

Chain Letters Sell War Savings Stamps

The chain letter gag has been revived as a means of promoting the sale of War Savings Stamps.

Many people in Victoria are already receiving letters, patterned after the type that swept the continent a few years ago.

The new letters are framed in a slightly different way. Each letter has a list of four names.

The recipient is urged to buy a War Savings Stamp and send it to the person whose name is at the head of the list.

Then he types four copies, sending them to friends, and adds his name at the bottom of the list.

Within a short time, the writer is promised, he will receive 256 War Savings Stamps, which he can turn into certificates.

"Chain letters ordinarily are regarded with suspicion, but this is a patriotic effort," the letters say.

Added attraction to the patriotic chain is that where a person gets 256 or $64 worth of stamps back they will eventually be worth $80 on retirement of the certificates.

PROTEST TO SWEDEN

LONDON (AP)—Great Britain has informed Sweden she considers the permission granted German troops to cross Swedish territory to and from Norway "a serious breach of neutrality," Richard Butler, Under-Secretary for Foreign Affairs, told the House of Commons today.

KENT'S
"EASY" WASHERS
At Only $63.50 On Terms
KENT'S LTD.
641 YATES STREET

Japanese Move To Close Ningpo

SHANGHAI (AP)—Warships, aircraft and marines have gone into action, the Japanese navy announced today, to close Hangchow and the important treaty port of Ningpo, through which the Chiang Kai-shek government has been maintaining trade relations with the outside world.

Action had not been taken against Ningpo previously, it was explained, because, while the port served the Chinese, it also provided a valuable outlet for Japanese merchandise.

The Hangchow Bay are is about 100 miles southwest of Shanghai. It is one of the places listed in a Japanese proclamation yesterday barring the coasts of Chekiang and Kukien provinces to all ship traffic.

U.S. Opposes Closing Burma

WASHINGTON (AP) — A statement today from Secretary of State Hull said:

"The Secretary of State, in reply to inquiries by press correspondents for comment in regard to reports that at the instance of the Japanese government, the British government would prohibit temporarily the movement of certain commodities through Burma into China over what is known as the Burma route, said that this government has a legitimate interest in the keeping open of arteries of commerce in every part of the world and considers that action such as this, is taken, and such as was taken recently in relation to the Indo-China railway, would constitute unwarranted interpositions of obstacles to world trade."

Chiang Kai-shek's forces have been receiving much of their war supplies over the Burma road.

(In London today Lord Beaverbrook's Daily Express, declaring Britain is strong enough "to yield nothing to Japan," urged consultation with the United States "on every action we take" in the Far East. It argued the "Americans have more to lose from Japanese aggression than we have." The paper termed yesterday's broadcast of Acting Governor Jones of Malaya on a British attempt to end the Japanese-Chinese war "kite-flying" and "a preliminary test of world reactions.")

To Pay Extreme Penalty

LONDON (AP) — Udham Singh, alias Mahomed Singh Azad, 37-year-old Indian engineer, will be executed at Pentonville July 31 for the murder of Sir Michael O'Dwyer, former Lieutenant-Governor of the Punjab, it was announced today.

Sir Michael was shot at a meeting of the East India Association here March 13. The engineer was convicted June 5.

Appeals for Poor Children

British M.P.'s Protest Evacuation Delay

LONDON (CP)—A storm of protest and indignation developed in the House of Commons today when Clement Attlee, Lord Privy Seal and deputy leader of the House, announced the government scheme to evacuate children to Canada and the United States had been postponed.

Labor members protested at the thousands of children from wealthy homes, some of them titled children and children of members of the government, already sent overseas when poor children were forced to stay in the United Kingdom under war conditions.

One Labor member, C. G. Ammon, said he was convinced the whole scheme was just a camouflage to get children with wealthy parents out of the country.

Mr. Attlee said the scheme had been suspended because the navy found it impossible to provide the necessary escort vessels for the Atlantic crossing, but that the government hoped that at some future date the situation at sea would permit it being resurrected.

Limited Number To Be Sent

Mr. Attlee disclosed a "certain number" of children would be evacuated in a few cases where it might be possible to provide proper convoy.

"There is a limited number," he continued, referring to convoys, and "to that extent the scheme will go forward and will be giving some opportunity to children from state-aided schools."

He said the private evacuation of children would not be stopped, but that the risks involved must be shouldered by parents.

Labor members gave notice that they intended to debate the full question in the House later.

Meanwhile, the registration of children under the evacuation scheme has not been stopped. Already 50,000 have applied to go to Canada and 20,000 to the United States. Altogether some 200,000 applications have been made, many apparently applying for unspecific destinations or from Australia, South Africa and New Zealand.

Ministers' Children Already Abroad

G. A. Griffiths, Labor, said there is "considerable feeling" in areas which have been bombed because well-to-do children are able to leave for havens of safety while others must remain.

Geoffrey Shakespeare, Dominions Under-Secretary, made no reply when a Labor member asked if he was "aware that there is great indignation at the number of children of cabinet ministers who have left the country."

Mr. Shakespeare disclosed that the numbers of children between five and 15 years who left the United Kingdom in June for the Dominions and the United States were 1,572 and 306, respectively. Of these 1,752 had normal residences in the United Kingdom.

"That is so," Mr. Shakespeare replied when asked if it were correct that there are roughly 200,000 applications of children for evacuation and about 20,000 offers from the Dominions.

Many Frenchmen Carried Home

When the lack of shipping was being discussed, Col. Josiah Wedgwood, Independent, asked if it were not a fact that 8,000 Frenchmen were transported home with arms and machine guns.

"That is quite another question," Anthony Eden, war secretary, interjected.

In his statement Mr. Attlee said that unfortunately a radical change in the situation since the evacuation applications were first invited occurred as a result of the loss of the services of a large part of the French navy.

"In the present circumstances it is essential to concentrate our whole naval forces on the task of meeting the overriding demands of national security," he said. "It is this consideration alone that forced the government reluctantly to the conclusion they must postpone operation of the scheme."

He said similarly there must be a postponement of the special arrangements for transferring certain schools to Canada.

3,500 to Go From State Schools

Mr. Attlee denied a statement by William Lunn, Labor, that "now you have got some thousands of rich people's children overseas there will be no opportunity for the children of elementary schools."

He declared the purpose of the government scheme was that there must be a proper proportion of children from elementary schools.

"Some 3,000 or 4,000 of these children will be going from grant-aided schools under various private schemes that have been put by the authorities and bodies in the United States and the Dominions," he continued. "But it is hoped to resume this scheme whenever the military situation will allow convoys."

Royal Navy Mines Italian Waters

LONDON (CP) — The British navy was presumed today to have laid new minefields in waters around Italian territory in the Mediterranean.

This belief was based on a brief Admiralty announcement warning "all vessels navigating within 30 miles of any Italian territory in the Mediterranean" they would "do so at their own risk and peril."

The announcement of this tightening of the blockade against Italy said it was retaliatory. The Italian government, it was stated, "recently issued a notice to the effect that within the limit of 30 miles from the Allied coasts all merchant vessels bound for Allied ports will navigate at their risk and peril."

The Admiralty continued:

"His Majesty's government regard themselves as justified in taking similar action in respect of vessels navigating in the vicinity of the Italian coasts."

R.A.F. SUCCESSES

CAIRO (AP)—Penetration of British planes yesterday almost 300 miles into Libya was described today as the longest reconnaissance flight yet attempted in the African phase of the war. They flew as far as the port of Tocra, only 60 miles from the Italian headquarters at Benghasi.

A communique from the Royal Air Force said:

"Another successful raid was carried out on Tobruk. Many bombs burst in the target area, two large naval oil tanks suffered direct hits. The second explosion was much bigger than the first.

"Blenheims attacked large artillery stores at Bardia, registering direct hits. Other aircraft raided El Gazala, Libya, and successfully attacked many aircraft on the ground, but the full extent of the damage is not yet known.

"A reconnaissance flight was carried out in the vicinity of Tocra. On the return flight military camps at El Faidia, Libya, were bombed. One of our aircraft failed to return.

"Direct hits were registered on barracks and buildings at Diredawa (Ethiopia) and considerable damage effected.

"Subsequently a bomb dump south of Assab was attacked. All our aircraft returned safely.

"Aircraft of the South African Air Force raided a military-occupied village south of Moyale. Ten direct hits were registered on the village and troops. We had no casualties."

ITALIANS LOSE 20 PLANES

ALEXANDRIA. (AP)—At least 20 Italian bombing planes were shot down in the British-Italian naval clash off southern Italy last Tuesday, according to a communique issued today by the commander-in-chief of the British Mediterranean fleet.

The statement listed again five bombers destroyed by fighter aircraft of the fleet, destruction of which previously had been announced, and revealed for the first time that at least 15 were shot down by anti-aircraft guns.

ITALIANS KILL ARAB

JERUSALEM (AP)—One Arab was killed and another injured seriously in bombing of the Haifa area of the Holy Land yesterday by Italian planes, an official announcement disclosed today.

Several other Arabs were wounded slightly, and an American oil refinery worker, J. E. Flannigan, suffered minor cuts from flying glass.

Ten planes took part in the raid, dropping more than 50 high explosive bombs before they were driven off by anti-aircraft guns.

Material damage was light.

PALESTINE TALK

ROME (AP)—The first Fascist claim that Italy is entitled to hold a protectorate over Palestine appeared in the Rome newspaper La Tribuna today.

It argued that Britain, holding a mandate over Palestine from the League of Nations, is losing supremacy in the Mediterranean and that protection of the Holy Land henceforth is Italy's right as the strongest Mediterranean power.

POST WRECKED

NAIROBI, Kenya Colony (AP)—"Yesterday was quiet in the northern frontier district," the British daily war communique said today.

"Our troops in Turkana (in the northwestern corner of Kenya Colony), having completed the task of wrecking the enemy post at Namaraputh, withdrew."

France Copies Nazis

VICHY (AP) — The Fascist France of Marshal Petain will train its youth from infancy along the lines used in Nazi Germany, Jean Ybarnegary, minister of family and health, announced today.

"If the Germans defeated us on the battlefield, it was due to their practical, rational education of youth," he said.

Break in U.S. Tradition Predicted

Democrats Prepare To Name Roosevelt

By W. B. RAGSDALE

CHICAGO (AP)—A member of President Roosevelt's cabinet openly forecast his nomination for a third term today while Democratic delegates pushed their convention through more gusts of oratory before the actual balloting begins Thursday.

Labor Secretary Frances Perkins told a breakfast gathering of several thousand women that "we are about to break tradition and nominate a man for a third term." When the burst of applause subsided, she added:

"We don't do this lightly. There is not a woman in this room who doesn't realize the seriousness of breaking tradition."

Directors of the third term drive were described as still uncertain whether to put the President formally into nomination and the Vice-presidential problem on the surface at least was no nearer solution than it had been yesterday.

SUPPORTED BY NEGROES

Representative Arthur Mitchell of Illinois, the only negro congressman, told a sparsely attended midday convention session that eight out of every 10 negroes would vote in November for the party "whose banner I hope and pray will be carried by that great humanitarian, Franklin D. Roosevelt."

And Mrs. Thomas F. McAllister, director of the national committee's women's division, appealed to her hearers to lend further support to the expected third-term nomination when she told the delegates:

"There are millions of human beings throughout the self-governing nations of the world who look for leadership and faith in the principles of democracy to the United States of America and to the first citizen of the world, Franklin D. Roosevelt."

The keynote speech of William Bankhead, Speaker of the House of Representatives, and a "farewell" address by National Chairman James A. Farley highlighted the first major convention session last night in the Chicago stadium.

Farley was given a tumultuous ovation when he urged the party workers to "give our successors and the new national party organization the same support that was accorded to the national committee in 1932 and 1936."

The delegates already had been counselled by Mayor Edward J. Kelly in his welcoming speech to "draft Roosevelt." But Kelly said the President always had turned aside his every suggestion that he run again.

MASSACHUSETTS SPLIT

In the air of uncertainty, a split developed in the Massachusetts delegation, promised to Farley. One delegate, Clem Norton of Boston, shouted in a caucus: "Mr. Farley is a phoney candidate. I want the world to know where I stand—with Roosevelt."

About the same time, a statement was coming from Ed. A. Carroll, national committeeman from Washington State, saying that many delegates resented the "treatment being accorded Farley."

The Vice-presidential picture was even more confused. Potential candidates mushroomed on every side. State Secretary Cordell Hull, Jesse H. Jones of Texas, Paul V. McNutt of Indiana, Agricultural Secretary Henry Wallace and Senator Byrnes of South Carolina shared the most prominent consideration.

From E. B. Germany, chairman of the Garner-for-President movement, came word that he did not believe Vice-President John N. Garner would be interested in a third term for himself.

Tomorrow the party's platform probably will be adopted, and Thursday will be nominating day.

FOREIGN POLICY

As in the recent Republican convention at Philadelphia, the knottiest problem was reconciling divergent views over foreign policy. The committee heard demands that the United States go so far as to convoy supplies to Great Britain. Senators Burton Wheeler of Montana and Patrick McCarran of Nevada declared that to do so would be an act of war. They have said they would fight any proposal that strong, on the floor of the convention if necessary.

On the other hand, Senator Claude Pepper of Florida was leading a demand for a plank advocating all possible aid short of war.

Farley said in his address that the administration "has given its solemn pledge that no American boy will be sent to die on the battlefields of Europe and this compact will be kept."

In the hall was Mrs. Farley, telling friends she was happy because the occasion marked her husband's farewell to politics.

SPEECH SHORTENED

Speaker Bankhead said today there was "no significance" in deletion of a paragraph urging help for Great Britain from his keynote speech to the Democratic convention last night.

As originally drafted and issued in advance to the press Saturday night the speech said the party platform should declare "sympathy with the British commonwealth in its struggle for life" and that "we should furnish them every possible material assistance in our power within the limits of our law, short of war."

This reference was omitted in a later revision, and was not included in the speech as delivered last night.

Mr. Bankhead said today it was cut out "in an effort to make the speech shorter" and that his original text including the paragraph "explained my views—views which I continue to hold."

(Criticizing the speech today, the New York Times said editorially "we can only marvel at the rapidity of the change which has overtaken the foreign policy of the Roosevelt administration.")

Americas Debate Protectorates

SANTIAGO, Chile (AP)—Foreign Minister Cristobal Saenz today said he had received and was studying a note from the United States on establishment of a protectorate over European possessions in Central and South America.

In Washington informed persons said the United States was countries on their attitude toward establishment of a protectorate over European possessions torate ove rEuropean possessions in the western hemisphere. This sounding, they said, was part of the preliminaries on several questions likely to come before the inter-American conference opening at Havana Saturday.

(State Department officials said they had no knowledge of a formal note to the Chilean government proposing such a protectorate, but it was not denied that Ambassador Claude Bowers may have presented a memorandum on the subject.)

ANNOUNCEMENTS

A garden fete Wednesday, July 17, at "Rosedene" residence of Mrs. W. C. Nichol, Rockland Avenue, 3 to 6 p.m., under the auspices of Gonzales Chapter, I.O.D.E. Admission 35c, including tea. ***

* * *

Dr. H. R. Turner, dentist, late of Wetaskiwin, Alberta, is now located at 207 Bank of Toronto. E 3015. ***

SAFEWAY Saves you Money

PRICES EFFECTIVE WEDNESDAY, THURSDAY, FRIDAY AND SATURDAY, JULY 17, 18, 19 and 20

Mayonnaise
Best Foods, for delicious salads, etc.:
8-oz. jar, each 19c
16-oz. jar, each 33c

BUTTER First-grade Alberta Creamery 3 lbs. 79¢
TEA Airway, a delicious blend; 1-lb. pkg. lb. 49¢
COFFEE Airway, refreshing. 1-lb. pkg. lb. 37¢
PEACHES Lynn Valley, 16-oz. tin 2 for 25¢
PEARS Hatzic, 16-oz. tin 10¢ No. 2½ tin each 17¢
PEAS Royal City, sieve 5; new pack, tin each 10¢
SALMON Tiger Red, No. ½ tin 2 for 27¢
CORNED BEEF Helmet Brand, 12-oz. tin each 15¢

JAM
EMPRESS, the 1940 pack. Pure Strawberry
4-lb. tin, each 45¢

FLOUR Harvest Blossom, first patent, 24-lb. sack each 69¢ 49-lb. sack each $1.35
BAKING POWDER Empress, 12-oz. tin each 13¢
CAKE FLOUR Swans Down, package each 25¢
FLOUR Wild Rose Pastry, "Use the Best"; 7-lb. sack each 28¢
CRISCO Purely Vegetable; No. 1 tin each 21¢ No. 3 tin each 59¢
SUGAR B.C. Granulated, 10-lb. paper sack each 73¢ 20-lb. sack each $1.43
PRUNES Sunsweet, large; 2-lb. box each 25¢
JELLY POWDERS Lushus, regular pkgs., assorted 2 for 15¢

LIME JUICE Grantham's, 26-oz. bottle each 29¢
ROOT BEER Country Club, large 30-oz. bottles, (plus bottles) 3 for 25¢
SODAS Red Arrow, regular packages each 18¢
GRAHAMS Red Arrow, 1-lb. Cellophane package each 18¢
RYE CRUNCH A new product in crisp-bread, 8-oz. pkg. 2 for 25¢
MAPLE SYRUP Canada Pride, 16-oz. bottle each 25¢
PORK AND BEANS Sundown, 16-oz. tin each 5¢
QUICK DINNER Hedlund's, No. 1 tin each 20¢

FRUITS AND VEGETABLES
APRICOTS No. 1 Okanagan, 15-lb. case $1.14
Preserve now, while crop lasts; No. 2 case $1.04
WATERMELON Whole or half lb. 3c
ORANGES Sunkist, Family Size 3 doz. 55c
BANANAS Golden, Ripe 2 lbs. 17c
Grapefruit California, Large 5 for 25c
LEMONS Large, Sunkist 6 for 11c
GRAPES California, Seedless 2 lbs. 25c
TOMATOES Okanagan, Field 3 lbs. 25c
ONIONS B.C., Hard, New, lb. 5c
POTATOES IN SHOPPING BAG 10 lbs. 28c
CUCUMBERS Fancy Quality. Each 5c
GREEN BEANS Young, Tender, lb. 5c

MILK Cherub brand, baby pure, tall tin each 9¢ Case, each, 4.15
MEAT PASTES Hedlund's, for sandwiches, tins 2 for 15¢
JELS RITE For successful jams and jellies, 8-oz. bottles 2 for 35c
VINEGAR Heinz, 33-oz. bottle, each 23¢
MEMBA SEALS For your jams and jelly jars, package each 9¢
ECONOMY CAPS For your preserving jars, package 27¢
RINGS Rubber, red and white, package each 5¢
JARS Perfect Seal—Pints, case 1.20 Quarts, case 1.35
DOG FOOD Dr. Ballard's, No. 1 tins 3 for 25¢
SNACKS Mixed for your pet's dinner, 2-lb. bag each 23¢
TISSUE Purex, soft and fleecy, large rolls 3 for 20¢
SANITARY NAPKINS M. D., a B. C. product, regular pkgs. 2 for 35¢

MEAT PRICES EFFECTIVE WEDNESDAY AND THURSDAY ONLY
Red Brand Beef
BRISKET . . . . . lb. 8c
STEW BEEF . . 2 lbs. 25c
BLADE ROASTS . . lb. 12c
ROUND BONE ROASTS . . lb. 14c
New York or Tenderloin . . lb. 47c
PORTERHOUSE STEAK . . lb. 32c
MINCED ROUND STEAK . . lb. 23c
BEEF LIVER . . . . . lb. 20c
STEAKS WEDNESDAY ONLY
T-BONE OR RIB lb. 25c

TENDERIZED COTTAGE ROLLS lb. 27¢
TENDERIZED PICNIC SHOULDERS lb. 18¢
BACON ½-lb. Cellophane pkts 2 for 25¢
CHEESE, as cut lb. 17¢
BOLOGNA, sliced lb. 12¢
HAM, sliced lb. 43¢
MEAT LOAF lb. 20¢
BRAWN, sliced lb. 20¢

SOAP Sunlight, laundry; large bars 4 for 19¢
CLEANSER Classic, for porcelain, etc., tin 2 for 9¢
WHITE CLEANER Nugget, tin each 10¢
OXYDOL For all laundering; large pkg. each 21¢ Giant pkg. each 59¢

CAKES
Fruit, fresh and delicious, each 25c

SAFEWAY STORES LIMITED
WE RESERVE THE RIGHT TO LIMIT QUANTITIES

SEE THE 1940
Kelvinator Refrigerator
Look at the Size
Look at the Name
Look at the Price
$199.00
For a Big 6½-foot Refrigerator
COAST HARDWARE
1418 DOUGLAS ST.

WE CLEAN AND BLOCK MEN'S HATS
75¢ Each
Pantorium DYE WORKS
Of Canada
FORT at QUADRA E 7155

SEE THIS!
A NORGE ELECTRIC RANGE
One only, with all modern features, including automatic timer, light and condiment set. Regular $189.50 for $160.00
C. J. McDOWELL
1000 DOUGLAS STREET

LINOLEUM
New Patterns Now on Display
Felt-base Floorcloth, sq. yard 39¢
English Cork-base Printed, sq. yd. 79¢
Dominion Heavy Printed, sq. yd. 98¢
Jaspe Inlaid Linoleum, sq. yd. $1.19
Marble Inlaid Linoleum, sq. yd. $1.39
Heavy Molded Inlaid Linoleum, square yard $1.59
Champion's Ltd.
717 FORT STREET

CHOICE BUSINESS LOCATION FOR OFFICE OR STORE
Ground Floor Front Office in Winch Building, 640 Fort St., size 22x57, Can Be Altered to Suit TENANT
Phone Garden 7148

JUSA SAY "CHARGE IT"
• • •
Printed Sheers
In White and Pastels
$4.95
Sizes 14 to 20—38 to 44
PLUME SHOP LTD.
747 YATES ST.

Britain to Import All Canada's Cheese

OTTAWA (CP)—The United Kingdom will take all the cheese Canada can supply, government dairy officials say, looking toward increased production, the dairy products board has called a meeting of cheese producers for Thursday next. Producers from all over the Dominion are expected to attend.

A man can survive on cheese for a long time. The United Kingdom wants it in quantity because of its high nutritive value.

Early this year the dairy products board made a deal with the British Food Ministry to ship 1,500 long tons in May and 3,000 long tons in June, but on representations from the ministry moved June shipments toward the 6,000-ton mark.

Under the terms of the original agreement the ministry agreed to take 78,400,000 pounds, but recent correspondence indicates there is no limit to the amount that can be taken, probably on a basis of 14 cents a pound for first grade f.o.b. Montreal. The cheese for export must be white and unwaxed.

6-Year Sentence

MANCHESTER, Eng. (CP)—William Gaskell Downing, 32, aeronautical inspector, was sentenced to six years' penal servitude today on three charges under the Official Secrets Act.

During the hearing, which was held in camera, the prosecutor said the accused had "formed an association with Lucia Strauss, a woman of German nationality."

VICTORIA'S LARGEST HOUSE FURNISHERS
Manufacturers and Retailers
Standard Furniture Co.
737 YATES

Ottawa Delays Naturalizations

OTTAWA (CP) — Issue of naturalization certificates has been suspended pending a consideration of the whole subject.

During consideration of the estimates last night Hon. Pierre F. Casgrain, Secretary of State, told the Commons he had not authorized the issuance of any certificates since he took office last May, because of the disturbed conditions in Europe, the activities of fifth columns in the Low Countries and the widespread effect of the war on many countries.

At first the minister said he had ruled only against issuing certificates to aliens of enemy origin. This was extended to cover aliens from what might be termed war zones, but this left such a wide scope that he had suspended all applications.

Applicants who succeed in having their cases pass a judge will be considered after the minister has studied the whole situation and made his recommendation to his cabinet colleagues.

There was a mistaken impression abroad that when a judge satisfied himself on the fitness of an applicant to become a citizen the certificate was issued automatically, Mr. Casgrain said. The fact was that the minister had complete discretion.

Mr. Casgrain said he was "not impressed" by protests from people who had been in Canada 25 or 30 years and only since the beginning of the war had decided they desired to become citizens. There might be some cases in which applications were delayed, because of misunderstanding, but he did not believe any real hardship would result from delay at this time.

Motion Withdrawn

BLACKPOOL, Eng. (CP)—A resolution expressing disapproval of war as a permanent method of solving social problems and asking that the British labor movement hold an international conference of working class organizations to discuss steps to end the war was withdrawn at the Mine Workers' Federation conference here yesterday.

It had been moved by W. Pearson, Lanarkshire delegate.

Alexander Sloan, Labor Member of Parliament and secretary of the National Union of Scottish Mine Workers, predicted "this war will be brought to an end, not when the politicians or militarists decide it, but when there is a rising of the common people of the world to say that it shall end."

Preparing for Canada's Draft

Everyone Over 16 To Sign Register

OTTAWA (CP)—There will be no half-way business about the national registration next month. The instructions are crystal clear—and so are the penalties for not obeying them.

When the time and place of registration are announced for your locality, you go to the prescribed place, answer a questionnaire and sign your name to it. Everybody in Canada 16 years or more must register, man or woman, British subject or alien, with a few specific exceptions.

If you neglect to register or give the wrong answers, the maximum penalty is $200 or three months, or both. It is the same thing if you try to impersonate anybody or advise some one not to register or otherwise get in the way.

Hon. J. G. Gardiner, Minister of National War Services, explained the procedure in the House of Commons yesterday as copies of the registration regulations were handed all members.

FEW EXCEPTIONS

Everyone who has a 16th birthday on or before the last day of the registration period will be called on to register. Only exceptions are cloistered nuns, members of the naval, military and air forces of Canada on active service and persons confined in mental institutions or penitentiaries or prisons.

Those reaching their 16th birthday after the registration period, those ceasing to belong to any of those groups mentioned above or persons returning to Canada after an absence which includes the registration period, must register within 30 days.

The registration is expected to continue for four days, from 8 a.m. to 10 p.m. each day, and be completed by the end of August

ANSWER QUESTIONS

The registration process itself consists merely of answering the list of questions on the registration card. These are written down for the registrant. The registrant then signs the card, "thereby affirming the truth of the answers there recorded." The deputy registrar also signs the card.

If a person is ill or cannot otherwise come to the registration booth, a voluntary assistant deputy registrar may visit that person and complete the registration card in the usual way.

These cards will then all be forwarded to the chief registrar and ultimately to the Dominion statistician in Ottawa. However, duplicates are to be made of all registration cards of single men and widowers without children from 19 to 45 years and these will be classified for military training by a local judge.

FIRST CLASS OVER 21

While the calling up of classes for such training is a matter for the Defence Department to decide, it is understood single men from 21 up will be called first and that only a few year-classes will be accommodated this year.

The duplication now of cards of single men 19 and 20 is merely to avoid having to do that work a year or two years from now as these youths attain their majority.

Everyone will be required to carry at all times the registration certificate obtained when registration is made. That card must be produced for any police officer "upon reasonable demand" and a maximum fine of $20 is provided for failure to carry the card.

In addition, everyone must answer all relevant questions by an officer concerning his or her registration.

NO EVASION

Further, if a police officer accosts a person and questions him about his registration, he must answer truthfully and without evasion, otherwise he may be detained.

Questions supplementary to those on the registration card are provided for in another part of the regulations. These, submitted under the direction of the chief registrar, may touch the answers on the registration card itself or require further information concerning any of the matters mentioned there.

Finally, any person marrying or moving after registering must report that change of status or location within 14 days to the Dominion statistician, Ottawa.

Must Take Oath

VANCOUVER (CP) — City council has issued an order stating Arthur Johansson, a temporary employee in the city roads department, must make an oath of allegiance to the King or be dismissed.

Johansson wrote two letters to Fred Chowlett, city clerk, explaining his refusal is based on religious grounds.

Mr. Howlett reported all other civic employees, except four who are ill or away from the city, have taken the oath.

Crown Jewels Safe

OTTAWA (CP) — The Norwegian crown jewels and a great portion of Norway's gold bullion are now safely stored in New York vaults, Mrs. A. Wilson Broadbent, wife of the diplomatic correspondent of the London Daily Mail, said in an interview here.

The Norwegian wealth was brought to North America in a recent convoy, with a particularly strong naval escort, Mrs. Broadbent said.

Earl of Coventry Killed in Action

LONDON (CP)—The Earl of Coventry, previously reported as missing, was killed in action in France while serving as a lieutenant in a Worcestershire regiment, it was announced today.

The 39-year-old earl, 10th holder of a title created in 1697, fell during fighting at Givenchy shortly after the Nazi invasion of France began, an official announcement said.

His five-year-old son succeeds to the title.

5th Column Hunt Nets 2 Artists

NEW YORK—Police thought they had their hands on a couple of dangerous spies—or at least fifth columnists — at 5.30 a.m., when they surrounded a couple industriously sketching the Williamsburg Bridge at the first rays of the rising sun gilded it. Six and a half hours later they released Joseph Presser, of Philadelphia, and Agnes Hart, 30 E. 14th St., convinced they were what they claimed to be—artists trying for a new effect.

Swiss Ban 2 Papers

BERNE (AP) — The Swiss federal council has banned two newspapers published in Lugano, the Avanguardia and Libera Stampa, for printing only British reports of sea warfare in the Mediterranean.

Maurois Will Write Life of Laurier

MONTREAL (CP) — Andre Maurois, noted French author of biographical and historical studies, is planning to write a biography on Sir Wilfrid Laurier as soon as his lecture obligations set him free for the job.

"Sir Wilfrid was the unique case of a man of French descent who came to prominence in Canada," said Mr. Maurois, who joined his wife here last week-end after arriving in Canada with a party of evacuees from Europe.

Textbook Reprinted

EDMONTON (CP)—The Alberta high school auxiliary textbook, "The World of Today," is being reprinted. Dr. G. Fred McNally, deputy minister of education, told of the progress of the work.

The book came into prominence last fall during the Calgary municipal election by a candidate who charged it contained "pernicious Nazi propaganda." One passage singled out for attack said that following the first Great War Germany was "compelled to sign a humiliating peace."

A committee of seven was appointed to review the text.

Alberta Recruits Reserve

EDMONTON (CP)—Training is under way at several rural points and prospects of reaching the 10,000 members objective in the Veterans' Volunteer Reserve in Alberta are bright, according to Major R. C. Arthurs, executive officer of the reserve. He visited many points in the province last week, reviewing the organization.

Soldier Dies at Kamloops

KAMLOOPS (CP) — Thomas Donnelly, 32, private in the Rocky Mountain Rangers, collapsed and died on a downtown street here last night. He is reported to have come here a few weeks ago from Vancouver.

Defence Charge

VANCOUVER (CP)—John R. Hawthorne was sentenced to three months in jail yesterday under a Defence of Canada regulations charge by Magistrate Mackenzie Matheson, who told him that "at the end of that period you will be interned."

2 Killed By Lightning

TETONIA, Idaho (AP)—Mr. and Mrs. Roy Rainey, farm residents living five miles south of here, were killed by lightning last night, neighbors reported to W. H. Hansen, Fremont County coroner.

Fire-fighting Plane Crashes, Pilot Dead

MISSOULA, Mont. (AP) — A horse pack train toiled through dense timber today to recover the body of an airplane pilot killed while on fire-fighting duty and to bring his injured companion to a waiting rescue plane.

Chet Derry of Grand Coulee, Wash., after dropping by parachute from the airplane that located the crashed plane, reported by portable radio last night that Robert Maricich, 26, Missoula manager for Northwest Airlines, was killed in the crash and his co-pilot, Dell Clabaugh of Missoula, was "badly hurt."

Maricich and Clabaugh were piloting one of six planes used for scouting and for dropping supplies to the 8,500 men fighting forest fires started by lightning in Montana and Idaho forests. Rain fell last night in several of the fire areas.

Soon after the wrecked plane had been located near the Idaho-Montana boundary, in the wild Bitter Root National Forest, Forest Ranger Bert Waldron and Alvin Renshaw, a dude rancher, started with a pack string from the Bear Creek ranger station.

Bring your family. "All Sooke Day," July 17. ***

Death Toll 63 In Mine Disaster

SONMAN, Pa. (AP) — In a deluge of rain, while thunder and lightning rent the skies above, grim rescue workers today trundled out of the depths of a coal mine the canvas-covered bodies of 63 men killed by an explosion yesterday.

Although the Koppers Company, operator of the mine, announced belief all the victims of Pennsylvania's worst bituminous disaster in a decade had been found, rescue crews still explored pitchblack shafts in the possibility others might have been trapped.

Most of the dead had been suffocated. Others were burned.

Only 21 men escaped from the mine, sloping two miles into the earth from a mountainside, when either gas or coal dust exploded and took the lives of those caught farther in.

Little damage was done to the mine itself.

BALL OF FIRE

Stanley C. Yuwus, 23, one of the survivors, said:

"It was more of a concussion than an explosion. A great ball of white fire swept down the tunnel. I was knocked down. With the others, I scrambled out on my hands and knees."

About 1,200 were employed in the mine in three shifts. The explosion swept through only three sections, however.

Sonman is in the southwestern Pennsylvania bituminous field, about 16 miles east of Johnstown, the "flood city."

VAIN ATTEMPT

One rescue worker discovered that a group of 34 miners erected a brattice of planks and put a canvas over it in a vain effort to keep out the deadly gas. But it seeped in around the edges and killed them all.

On the body of James Montheith, foreman of that section, was found a list of the 34 men. He had apparently written it while awaiting death—and added directions for finding seven other men trapped nearby.

Quebec Relief $3,678,643

OTTAWA (CP)—Payments by the Dominion government to the province of Quebec for direct relief totaled $3,678,643 in the year ended March 31, representing 40 per cent of the claims made by the province to date, Labor Minister McLarty informed J. S. Roy, Conservative, Gaspe, in a return tabled in the Commons.

China Bans Luxuries

CHUNGKING (AP)—The Chinese government has banned the sale within China of all imported luxuries effective October 1. The list includes tobaccos, spirits, sea foods, canned foods and toilet articles.

JULY CLEARANCE
SALE
•
Malleks Limited
Ready-to-Wear and FURS
1212 Douglas St. E 1623

NEW TAX DELAYS MAGAZINE MAILS

OTTAWA (CP) — Faced with the situation of having to collect a 10 per cent tax on magazines coming into Canada from the United States, the revenue department has devised a temporary expedient.

The magazines are mailed as usual to Canadian subscribers but are put into special mail bags. When these bags arrive at designated points the taxes, as little as ½ cent in some cases, are collected from the publishers.

The revenue department has recommended to the government that regulations be promulgated providing for the issurance of revenue stamps which would be affixed by the publisher to the magazine before mailing.

It is understood the present collection method has led to some delays in magazines reaching subscribers.

WHITE CLOTHES WHITER!
SUNLIGHT
"It's all PURE Soap"
HOW TO GET EXQUISITE 'ALLURE' PATTERN SILVERWARE AT BARGAIN PRICES!
Send 5 Sunlight Soap carton ends, printed in English or with the star, and 60c to Sunlight, Dept. P-L-54, Hamilton, Ont., for 6 Original Rogers teaspoons. Matching knives, forks, etc., available.
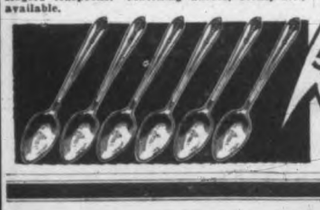
6 ORIGINAL ROGERS SILVERPLATE TEASPOONS for only 60¢ PLUS 5 SUNLIGHT SOAP CARTON ENDS

BEFORE YOU INVEST
INVESTIGATE **BUICK**
ONLY $1767
RIGHT HERE IN VICTORIA
There ARE higher-priced cars, a few cars that cost less, BUT THERE'S NOTHING BETTER THAN BUICK. And that's true whether you consider comfort, safety, power, prestige or length of life. And when it comes to equipment, you'll be amazed at the unusual extras that come with Buick at no extra cost. Sports Coupe, $1767; 5-passenger, 4-door sedan, $1857; delivered right in your driveway.
DAVIS-DRAKE MOTORS — 900 FORT ST.

UTILIZE TIMES WANT ADS

GIBSON REFRIGERATORS AT EXCEPTIONALLY LOW PRICES
•
$159.50

Sensational new Gibsons are smashing all records for refrigerator value. Call today at the B.C. Electric—refrigerator headquarters—see our complete line-up. See all four famous makes side by side—and learn how to enjoy better living with a new 1940 refrigerator. Easy B.C. Electric terms.

5-year guarantee on hermetically-sealed unit safeguards your investment.
★
Net food storage capacity is 4.68 cubic feet. Shelf area is 10.62 square feet.
★
3 ice cube trays. Visions of hot Summer nights and tinkling glasses going the rounds.
★
Automatic interior light switches on when door is opened . . . no more groping.
★
Exclusive fast freezer shelf creates more space below, rescues you forever from "pigeon-hole cramp."
★
B.C. ELECTRIC

Victoria Daily Times

Established 1884
Published Every Afternoon Except Sunday by
Times Printing and Publishing Company Limited
Victoria, B.C.
Member of the Canadian Press Ltd.
Member of Audit Bureau of Circulation
SUBSCRIPTION RATES: City Delivery, $1 per month. By mail (exclusive of city)—Canada, Great Britain and United States, $6 per annum; elsewhere, $1.50 per month.

TUESDAY, JULY 16, 1940

It Went Over

CANADA'S MOTION PICTURE INDUSTRY's "one night stand" last night has proved to Canadians what can be done by efficient organization. Practically all the movie houses from Victoria to Halifax were sold out. Every patron saw the special show by buying two 25-cent war savings stamps; in other words, the Dominion Minister of Finance obtained the loan of many more thousands of dollars than he otherwise would have had, and the purchasers invested their money wisely. Their evening's enjoyment cost them nothing.

To the moving picture houses, who donated the use of their facilities, and to the distributors who contributed the use of their films, a round of hearty applause is in order. As Minister of Defence J. L. Ralston said in an Ottawa theatre, "quarters will buy airplanes and ships, whose guns alone speak the language which Hitler and Mussolini understand." The government should lose no opportunity of popularizing the subscription of "small change" to the nation's financial arsenal.

The people of this country, in common with the peoples of all countries where liberty of thought and expression is still a treasured heritage, will gladly accept leadership in any form of assistance so long as its practicability is proven beyond all doubt. The Dominion's "one night stand" has set a precedent which may well be emulated in numerous ways without danger of familiarity breeding contempt.

Another Union Idea

YESTERDAY'S ISSUE OF THE NEW York Times contained a full-page advertisement—paid for by a "group of American citizens" whose names are on file at Washington—proposing union between the United States and the British Commonwealth of Nations. Sponsors of the suggestion contend that Mr. Churchill's rejected offer to France of a union with Britain presupposes that British opinion is ready for some such plan as outlined in the advertisement, and that Britain "awaits only our invitation."

We have reached a stage in the world's history at which it is highly dangerous to label anything impossible or impracticable. The march of events has reduced to relative insignificance ideas that would have been considered momentous a few months ago. Proposals for international co-operation before the war began, and since, have been turned out by the governments of many countries in the most frantic fashion. Most of these have obtained wide publicity and are well known to the general public; it is not necessary here to discuss the special merits of some of them or to waste time and space on the consideration of what might have been if they had met with calm consideration instead of a summary rejection. Britain's offer of union with France—complementary to joint economic and military conduct of the war against the common enemy—nevertheless stands out in relief as evidence that the government over which Mr. Churchill presides is a government courageously facing the realities of these times and trying to visualize some of the fundamental requirements of a future on whose uncertainty present-day speculation seems almost futile.

Similarly would it be useless to attempt to predict the reception which the proposal in the New York Times advertisement would have in official quarters in London or in the capitals of the various self-governing Dominions of the British Commonwealth. But the peoples of English-speaking countries were never in a more receptive mood than now for suggestions of means by which world peace shall in future be safeguarded against all forms of attack by the disciples of totalitarianism and their ilk. Less than a year of this modern type of war, with all its diabolical technique, has produced a complete revolution in men's minds. Even that school of thought which virtually belongs to the bow-and-arrow age has, without apparent serious mental dislocation, adjusted itself to new concepts of personal, national and international responsibilities.

It had better be admitted that either before or immediately after the wars in the Occident and in the Orient have been brought to a conclusion many heroic measures will have to be tried if the world is to be brought back to a condition resembling sanity and decency. Other surrenders beside that of Germany and Italy and Japan—for their systems must be abolished—may have to be entered on the ledger if the history of the next 100 years is to be free from some of the occurences which blot the record of the present century.

A Model Speech

POSTMASTER-GENERAL JAMES FARley's speech before the Democratic Convention in Chicago Stadium last night might serve as a model for all those public men who have something really important to say—and especially for those who frequently fail to come to the point before they have used up altogether too much time. While his address was in the nature of a "farewell" as chairman of the national Democratic committee, the distinguished member of the Roosevelt administration naturally had prepared something calculated to cheer the party's adherents, but it was especially noteworthy that into 19 minutes he compressed more than many equally or more talented statesmen would have found it difficult to squeeze into double the time. He knew what he wanted to say and intended to say—and proceeded to say it in simple and convincing language.

As one talking to "the converted," of course, Mr. Farley had marshalled his facts and his arguments in the manner with which experienced campaigners are familiar. But throughout his address he faced the realities of these times and the position of the United States in regard to the progress of events at home and abroad. He made short work of some political opponents of the Roosevelt administration—a reference, by the way, which could not fail to encourage us on this side of the international border—when he accused Republican leaders of mistaking "one of the greatest tragedies of all history for a 'phony' war." Not even the atmosphere generated by men and women who enjoy the privilege and derive the benefit of minor disagreement, however, tempted Mr. Farley far into the controversial realm at this early stage of the convention's proceedings. His speech nevertheless was a model in brevity and clarity.

Canadian Ford

MORE THAN 100,000 CANADIANS ARE employees or dependents of employees of the Ford Motor Company of Canada, its branches and 700 dealers across the country. The company with a plant at Windsor, Ont., now employing 8,400, was established 35 years ago. It is distinct from Henry Ford's personally-owned Ford Motor Company in Detroit. Majority of the stock of the Canadian company is owned by small investors, most of them Canadian. When a member suggests in the House of Commons that the government should take over the Canadian Ford Company as a means of hitting Henry Ford, he overlooks the fact that it would be Canadian shareholders he really would be hitting.

More than 50 per cent of the capacity of the Canadian Ford plant is now engaged on military production for Canadian and other Empire governments, with the percentage rising daily. Canadian and British war orders have had priority in the plant since the beginning of the war. The Windsor plant is one of Canada's chief and most active assets on the industrial side of our war effort. Liberals and Conservatives, Mr. Howe in the Commons and Mr. Meighen in the Senate, have joined in paying tribute to the enthusiastic participation of Canadian Ford in organizing and equipping Canada for war. Mr. Wallace Campbell, head of the Canadian Ford, during the early months of the war left his own office to go to Ottawa to serve voluntarily as chairman of the War Supply Board. Any blow directed at Canadian Ford or its business is a blow directed at the economic well-being of the country.

The Burma Road

UNTIL MR. CHURCHILL HAS INformed the House of Commons of the official British attitude toward Japan's request—or demand—for the closing of the Burma road to further supplies to China's Generalissimo Chiang Kai-shek it would be foolish to attempt to discuss its possibilities or probabilities. Several influential British journalists are alarmed; they fear another Munich in the Orient may be in the offing. They argue bluntly that the closing of this important route would be a valuable gratuitous contribution to Japanese militarists in their attempt to conquer the Chinese democracy. Perhaps the Prime Minister will clear the air and assure the British public that the war against totalitarianism in Europe will not be weakened by submission to its Oriental counterpart.

What our neighbor on the south thinks of the more recent developments in the Burma Road controversy is reflected by an official statement from Secretary of State Cordell Hull this morning. He told newspaper correspondents the United States has a legitimate interest in keeping open the arteries of commerce in every part of the world, and considers that action such as that Britain is being importuned to take by the Japanese government would "constitute unwarranted interpositions of obstacles to world trade." If this means anything at all—and Mr. Hull is seldom vague—it means that the Washington government does not intend to be a party to any 1940 model of appeasement. And there is no new reason why Britain should think that Japan at this stage would do other than her axis partners have done since that memorable document was signed at Munich nearly 22 months ago.

WE'LL NEED THEM ALL

From Vancouver News-Herald

If the despatches from Ottawa—forecasting that 800,000 men are to be called up immediately for compulsory military training—are correct this is good news for Canada.

No matter how magnificent the response to the call for volunteers, voluntary service will not do at all in this emergency. The volunteer system enables too many "fat cats" and too many robust young men wearing clean white collars to excuse themselves from duty.

Our enemy entertains no scruples against conscripting anything and everything. To meet him we have to take off our coats and get down to fighting.

Meanwhile there should be less talk about the noble volunteers and more volunteering. A few of those who are so willing to urge others to serve their King and Country would do well to lead the parade to the recruiting sergeant.

If conscription is coming, why volunteer? Well, the Nonpermanent Active Militia has a good answer. If you volunteer now instead of waiting for conscription you have the advantage of superior training and opportunities for advancement. If you have obligations in civil life you can discharge them while serving your King and Country.

Loose Ends

By BRUCE HUTCHISON

FAREWELL

A GARDEN OF VEGETABLES is more than ever precious this year. I do not mean in the material sense. I am not speaking of those persons who, terrified by events, rush out and plant a late row of potatoes to see them through next winter. I mean in a much higher sense, in a spiritual sense. This year's vegetables are precious and dear to the heart because they are probably the last we shall ever grow.

It is quite clear to me now that Canada must control the production of surplus foodstuffs. I cannot expect, and you cannot expect, to enjoy much longer the luxury of unbridled fertility, the joy of producing food without hope of price or reward. In the iron age we are entering now that function will be reserved for experts, licensed by the government and definitely controlled by a board in Ottawa.

I know that a few bold spirits will try to break the law. Some of us will plant a few green peas, secretly, in a shady spot in the flower garden. And I can imagine the Inspector of Foodstuffs for Saanich snooping around and pointing suspiciously at the little green shoots in early March.

"Say, that looks like a pea to me," he'll say.

"Oh, that," I'll say, "that's a new variety of delphinium. I got the seeds from a friend in Washington."

"In that case," he'll say, "you'll have to dig it out and burn it. We can't permit the importation of seeds from Washington."

That will be the end of my green peas. Well, one might smuggle in a few carrots among the zinnias and marigolds and fool an inspector not well trained in the upper vegetation of the carrot family, but how can one hope to disguise the fat round shape of the marrow and squash? The blush of the tomato will betray you every time, and cucumbers stick out in the most unexpected places.

As for apple trees, they are a definite menace to the stability of the state, for they always bear too much fruit. We are always damaging the national economy by giving apples away to our friends—giving them, mark you, without receiving payment, which obviously is an act of economic sabotage punishable in any well-run country by death. This autumn I am giving away no apples.

SOCIAL SIGNIFICANCE

IT MAY BE, of course, that some leeway will be allowed. A man may be able to grow a few vegetables if he can prove he and his family are starving. But it will have to be within fixed limits. You will be allowed six feet of beets, say, and a dozen heads of lettuce, and the inspectors will appear without warning to measure them with official rulers and confiscate the excess and publish your name in the newspaper as a traitor to the country. After all, there isn't anything worse you can do these days than to produce food or anything else, because everywhere there is too much of it.

No patriot will think of doing it. That is why I moon about my vegetable garden these days, deserting my roses and perennials. Flowers, after all, are poor, pretty, brainless creatures who do not count much in the economic struggle, who have no social significance and will be ignored in the new age. You can produce as many roses as you please, so long as you do not increase the birthrate of the potato family. Therefore, I go about my vegetable garden tenderly in these warm summer nights like a father who is seeing the last of his family.

I look at the lush growth of beans, the pods hanging fat and sleek on the vine, and I say to them, alas, I say, you will have no posterity. You belong, I say, to a long line of beans. For 20 years I have gathered the dried pods in the autumn and stored them in the basement all winter and planted them in the spring to keep the line pure, to keep the breed strong, to maintain the family tradition. But you cannot hope for children again. The line is broken, the family doomed, the pedigree cut short. This is your last summer, poor childless beans, I say.

TEMPTATION

THE LETTUCE has gone to seed already, but I do not gather it as of yore. I leave it there withering in the sun and I fight down temptation. Once, in a moment of weakness, I snatched a few dried peas off the vine and, looking around to make sure that I was not being watched by the neighbors or the constabulary of Saanich, thrust them into the pockets of my overalls, but I am glad to say I overcame Satan by a supreme act of the will. Yes, I threw the peas away, with feelings of infanticide, like a man who takes the life of a baby. My patriotism triumphed at last. I am not guilty of betraying my country. There is no fifth column in my garden

And often I look at my tomato vines, at the swelling green fruits, and I wonder how nature can be so prolific and evil, how little it cares for the superior laws of men, how it goes on ruining our civilization without regard for consequences, how it thrusts its unwanted children upon the community, adding to the burdens of government. They look well, these swelling tomatoes. They seem innocent enough, but no growth is more reckless of social consequences. Nothing has less sense of patriotism and public responsibility than a tomato, unless it be the scandalous fertility of the vegetable marrow, lying fat and idle in the sun, swelling day by day into a national problem.

Alas, all those carefree days are over now, the days when a man could sow as he pleased, when you could scatter seeds at large and extend your rows down to the very horizon, imagining in your ignorance that you were doing something for your country and your fellowmen. Gone are the days when you could hand over a 20-pound squash to a hungry friend in the absurd notion that you were helping him. Gone are the days when you could suffer the cold of March and the heat of July in order to produce peas for the poor neighbors. And so I slink about my vegetable garden at dusk, when no one can see me, and gloat over it for the last time like a man practicing a secret vice.

TURNING TABLES

From Toronto Star

Italians in Ethiopia today have only one kick against the sanctions imposed by the League of Nations to protect that country—they weren't strong enough.

Kirk's Coal
You Can Buy No Better
G 3241 1239 BROAD ST.

Elmore Philpott

PAYING FOR PLANES

THE WOMEN OF CANADA deserve all the credit possible for the various schemes they have undertaken to purchase training planes and other types of aircraft for the war effort. But there is some confusion in the public mind about what is being attempted and accomplished in these drives. Their net effect is to help the Minister of Finance and not the Department of Defence. They are schemes for helping to pay for the war otherwise than by taxes or loans. They will not result in getting one man or one plane to the front more quickly than would otherwise be the case. Our air defence forces are now limited in their expansion only by the physical capacity of North American plants to produce planes, and by the ability of the training schools to turn out pilots.

Not long ago I saw that the city of Victoria had donated $10,000 to help buy a bomber. The net effect of that decision was to make the city pay for what the Dominion treasury would otherwise have had to defray. The national treasury as the public treasury in the best position to levy taxes or borrow money for war purposes. We will probably all end up better off if we stick to our respective fields.

In the past few months we have all been asked to do our bit for the Canadian Legion drive, the Red Cross, the Salvation Army, and so forth. This is in addition to the campaigns through all public agencies to lend money to the government through one channel or another. All of these things have been necessary and good. The people who organized them are deserving of the utmost public gratitude. The people who did their bit by contributing are serving in their own way in as real a sense as the man at the front.

But, just as the logic of necessity has forced us to throw overboard the principle of voluntary enlistment, at least for home defence, so we will soon be forced to put the whole matter of war finance on a comparable systematic basis. We have no chance of fighting this war through to victory until we throw the whole weight of our financial power behind our war machine. We have not done so yet.

MONEY SHOULD ENLIST

IN THE FIRST FEW WEEKS of the war, Premier Pattullo expressed the opinion that there would eventually have to be both conscription of men and conscription of money to fight this war through to victory. That is much more clearly apparent now than it was then. Three months ago only a minute minority of the people would have believed that a Liberal government, elected on a no-conscription platform, would have been forced to do what it has done to date.

I think it will soon be forced to mobilize money power as it is already mobilizing man power. The terms, "conscription of wealth," and so forth, mean many different things to many different people. But it seems to me that there is a commonsense basis for all war finance.

The government can ask the people with money, or institutions with money, to turn same over to the government for purposes of war finance. Precisely the same principle should apply to money as to men. The government should enlist the money power from those who have it. Only the government has the power to find out exactly who has such resources. Only the government, with consent of Parliament, is therefore competent to say who should put up the money and how much; and what should be the rate of pay for use of such money for war finance.

There will always be a real, and probably increasing need, for voluntary donations and volunteer drives for financing undertakings which do not directly come under the jurisdiction of the nation itself. There will always be an England, also a Red Cross.

And the treasury will no doubt always be delighted to receive direct gifts of money from those who have it to give, and want to give it. Stanley Baldwin did that in the last war. The longshoremen of Victoria are among those who have done their little bit in this.

A REMARKABLE DOG

From Our Dumb Animals

"Oscar" is just a little black-and-white terrier-mutt dog, not very big and not very beautiful as dog beauty goes; but he is the most popular canine in the town of Salem, Virginia, for that matter.

He is known as the "penny dog" because since he was a puppy he has been a collector of pennies which he promptly carries home and deposits in a big wooden cigar box, provided for the purpose.

Every student, co-ed and man-about-town knows that Oscar likes pennies, and if these are tossed to him he will chase them down. Other coins will not interest him in the least. Since he was a year-old puppy, he has paid for his own food and bought his license. When his license becomes due the county clerk looks for Oscar to enter his office carrying a bag containing 100 pennies. Surrendering this he runs home with the tag he has purchased.

He has not yet been levied an income tax, although his present balance shows about $70 in his bank.

CHANGE OF VIEWPOINT

From Manchester Guardian

Enlightenment as to the wisdom of evacuation may come from many sources. The following conversation shows how it came to one Manchester parent:

Pupil—My dad says they can 'vacuate me as soon as they like, miss.

Teacher—That's good, Eric. I remember your father was strongly against it last time. He said a child must have home influence. I wonder what changed his mind?

Pupil—I think I did, miss.

Teacher—Good for you, Eric. What did you say to him?

Pupil—Oh, I didn't say nothing. You see, mum used always to help me with my homework, but she's too busy now. She said dad must help me in future. . . . He helped me last night.

THEY BECOME PARTIZAN M.P.'S

It is only the supremely wise or the deeply ignorant who never alter.—Confucius.

THE LUST FOR SPEED

From Toronto Star

It's a wonderful age. For instance when a New Yorker drove a horse and buggy up Fifth Avenue in the Ambling Eighties the best speed he made was 11 miles an hour. Today in a smart motor he can dash along the avenue at a top of 6 m.p.h. And if traffic grows denser, the New Yorker will hardly be able to move fast enough to escape the grass growing up his wheels.

Fun for all—all in fun. "All Sooke Day," July 17. ***

SPENCER FOODS
WEDNESDAY MORNING VALUES

Bologna Sliced, ½ lb. 7c	Pride Wieners Per lb. 20c	Boiled Ham Sliced, ½ lb. 22c
Cottage Cheese Per lb. 10c	Potato Salad Per lb. 18c	Pure Lard 2 lbs. 14c
Side Bacon Sliced, ½ lb. 15c	Cottage Rolls Tenderized, lb. 27c	Mild Cheese lb. lots 19c

SPENCER'S DEPENDABLE FIRST-GRADE BUTTER
Fresh Made — Sold Fresh — Tastes Fresh
Pride, 3 lbs. 82¢; Springfield, lb., 27¢; 3 lbs. 79¢

MEATS, AS CUT IN CASE — CASH AND CARRY

Round Steak Per lb. 22c	Shoulder Steak Per lb. 13c	Minced Steak Per lb. 12c
Veal Steak Per lb. 16c	Rib Veal Chops Per lb. 20c	Breasts Veal Per lb. 8c
Pork Steak Per lb. 19c	Pork Chops Per lb. 23c	Stew Beef 2 lbs. 27c

SERVICE MEATS — DELIVERED
Phone Service From 8 a.m.
Loin Veal Steaks, lb., 28¢; Little Pig Sausage, lb. 19¢
Minced Round Steak, lb., 23¢; Beef Liver, lb. 20¢
Steaks—Round, lb., 27¢; T-bone, lb., 30¢; Sirloin, lb., 35¢

DAVID SPENCER LIMITED

RENT INCREASES

To the Editor: —Permit me to reply to the letter which appeared in Saturday's issue, July 13, from the Trades and Labor Council.

The statements referred to regarding rentals were made by myself and were my own personal opinions and had nothing whatsoever to do with the Victoria Chamber of Commerce. I never make a statement without first having very good grounds on which to base such opinions and I am prepared to supply further information to the Trades and Labor Council on the subject, if they so desire.

W. LUNEY,
1712 Douglas St.

IN THE FINAL

To the Editor:—The latest slogan in merry old Britain is, "we are in the final now."

Metaphorically speaking, we have entered the final act of this great pathetic drama that has suddenly swept down on the world. Many of us will never see its end, because our attention will be drawn in an entirely different direction, for the reign of righteousness will have begun.

It is of this humble observer's opinion, that Russia has taken the literal sword from this commonwealth. We shall take up the sword of the spirit, the sword that strikes both ways, the word of God.

STANLEY WESTON,
2860 Gorge View Drive.

Better English

By D. C. WILLIAMS

1. What is wrong with this sentence? "Trees had grown on either side of the road."

2. What is the correct pronunciation of "conduit"?

3. Which one of these words is misspelled? Forfit, profit, benefit.

4. What does the word "visualize" mean?

5. What is a word beginning with di that means "educational; instructive"?

Answers

1. Say, "Trees had grown on each side (or, both sides) of the road." 2. Pronounced kon-dit, o as in on, i as in it, accent first syllable. 3. Forfeit. 4. To construct an image in the mind. "We should visualize success." 5. Didactic.

A MARRIAGE AT STEAK

From Barrie Examiner

In filing suit for divorce, a Milwaukee man charged that his wife served him with tough steaks after he had all his teeth pulled. It seems that, by gum, he couldn't stand it!

GIMME!

From Windsor Star

It's ceding time in the Balkans.

VOGUE PURE WHITE Free Burning Cigarette Papers DOUBLE Automatic 5¢

BUS EXCURSIONS
FOR
ALL-SOOKE DAY
WEDNESDAY JULY 17

Seventh Annual Gala Day by the All-Sooke Community Association

FIELD SPORTS - LOGGERS' SPORTS
BARBECUE - AQUATIC EVENTS

Buses Leave Depot: 11 a.m. - 1.30 p.m.
Leave Sooks Flats: 7.30 p.m. - 12 Midnight

FARES: 75c Return, Children 50c

NOTE: Buy your tickets early for these trips, and insure accommodation.

BUS TRIPS EVERY SUNDAY TO

SOOKE HARBOR Woodside Farm—Whiffin Spit	SHAWNIGAN LAKE Via Cut-off Road Along the Lakeshore
Lv. Depot 10.00 a.m.	Lv. Depot 10.00 a.m.
Lv. Sooke 6.00 p.m.	Lv. Shawnigan 6.00 p.m.
DAY RETURN FARE 75¢	DAY RETURN FARE 75¢

Vancouver Island Coach Lines Ltd.
DEPOT: 629 BROUGHTON STREET PHONES: E 1177 - E 1178

Increase Control Over Rezoning

The City Council yesterday amended its zoning by-law to control conversion of homes into apartments in certain residential sections of Victoria, and killed another proposal to permit construction of a chain grocery store with a parking lot at the corner of Fairfield and Cook Streets.

Both actions were taken with the full support of the council.

In addition to governing future questions, the control amendment bears directly on the plans of the Gainsboro Apartments Ltd. to change the old Bullen home at 906 St. Charles Street. The Gainsboro Apartment interests may force issuance of a building permit to cover conversion of the home by means of court action scheduled to start on Thursday. If they fail there, they may still proceed, provided they secure the required consent of 65 per cent of neighbors to 906 St. Charles Street, as set forth in the amendment.

H. W. Davey, representing a large delegation from that street, voiced support of the amendment.

OTHERS INTERESTED

W. H. Bullock-Webster, representing the owner of a large home on Craigdarroch, expressed opposition, stating his client had received no offers to purchase her $10,450 dwelling, and could see now way of selling the house unless it could be changed into an apartment.

M. B. Jackson, K.C., speaking as a resident directly affected and in support of the Gainsboro Apartments Ltd., raised question over the future of the big homes in the area.

Instancing his own case, he said his home, a 14-room structure, was ideally built for conversion into a two-suite apartment. If such a conversion were prevented and the time came when he could not keep up his taxes, he would lose his equity, since sale of such a home was almost impossible.

FAMILIES OF YESTERDAY

He spoke of "the families of yesterday," with falling fortunes, who could not look for anything from their mansions but salvage through conversion. The florid days of the by-law's origin were gone hopelessly, he declared.

Mr. Davey, in reply, emphasized the fact the amendment was for control, not prevention of conversions. Residents were common-sense individuals, and if their values were not threatened they would not oppose changes in the types of dwellings, he said.

Alderman Archie Wills asked J. A. Moxam, owner of 906 St. Charles, if there were any others objecting to the by-law who had not been heard.

Mr. Moxam replied he had no petition, but that several residents of the area were apathetic.

Later in the meeting the amendment was carried without dissent, the mayor remarking it could always be changed.

NO CHAIN STORE

On the other proposal to rezone the Cook and Fairfield corner, the council heard a communication from the Royal Trust Company stating an offer of $4,500 had been made to the owner of the home immediately adjoining the site proposed for the grocery store and parking lot. A letter from Miss Mary Hamilton, owner of the premises, stated she could not accept the offer because she would be letting down other residents who had joined her previously in opposing the rezoning.

H. D. Patterson of the Royal Trust expressed appreciation for the conscientious stand taken by Miss Hamilton.

The proposed amendment was killed, with Alderman R. A. C. Dewar noting the city lost a sale through the action, but that the interests of property owners should be considered.

THESE WOMEN! By d'Alessio

"Humph! That Johnny Roberts is nothing but a fortune hunter!"

Author, Adventurer Will Live Here

Ralph Stock, English author and film scenarist, who has roamed the world and sailed the Atlantic and the Pacific in small boats, has arrived in Victoria with his wife and intends to settle down somewhere on Vancouver Island.

Mr. Stock first came to Canada 27 years ago and for a time worked on newspapers in Victoria and Vancouver.

The British Who's Who has the following to say of him: "Education, nowhere—cowboy, teamster, lumberman, miner, waiter in Canada and the United States, deckhand, steward, cattleman on various ships, plantation overseer in the South Pacific islands; journalism, novels, stories, boundary riding and pineapple planting in Australia; commission in machine gun corps during war; sailed 47-foot boat across Atlantic and Pacific Oceans to Tonga."

On Vancouver Island the Stocks hope to live on a small farm, somewhere near the sea, where he may indulge his love of boating and fishing.

Mrs. Stock writes under the name of Edwina York. She is a descendant of Pocahontas and resembles her beautiful ancestress. She and Mr. Stock were married last year.

Some of Mr. Stock's books are "The Cruise of the Dream Ship," "Confessions of a Tenderfoot," "Recipe For Rubber," "Marama," "Uncharted Waters," while some of his best-known books are "Quest," "South of the Line" and "Always Afternoon."

City Council Topics

Need Full Council For Parking Action

Any further action the City Council takes on the Douglas Street parallel parking question will be taken only when the council is at full strength, Mayor Andrew McGavin assured his aldermen yesterday. That statement was given when Alderman S. H. Okell, who asked the public works committee for a report on the issue, remarked no report had been submitted. The mayor noted Alderman Ed. Williams, chairman, was absent, and Alderman T. W. Hawkins, member of the committee, stated the issue was receiving attention. Earlier in the meeting two letters, from the Amberine Products Ltd. and J. R. Freer, expressing approval of parallel parking on Douglas were referred to the committee. Alderman B. J. Gadsden was given a negative reply when he asked if the former had premises on Douglas. Alderman Okell noted the Amberine Products Ltd. letter virtually admitted breaking the law by double parking.

Will Protect Enlisted Men

Seniority of men who enlist for active service will be maintained, Alderman Gadsden was informed by the mayor when the alderman raised question on that point. A resolution already adopted by the council covered the issue, the mayor said. Alderman Wills asked the mayor if the resolution was broad enough to ensure the position of an enlisted man when he returned in respect to promotions which might have been made while he was on service. Alderman Wills thought the man, on returning, should secure the emoluments which would be his had he stayed with the staff and secured regular advancement. The mayor suggested a special resolution on that point if the general resolution did not cover it. The question arose when the council heard a report on a member of the temporary staff appointed to fill an enlistment vacancy. The report was tabled for consideration when the finance committee chairman returns.

Notice of the court action pending against the building inspector and the city for refusing to grant the Gainsboro Apartments Ltd. a permit to convert premises on St. Charles Street into an apartment was referred to the city solicitor.

The council accepted the invitation of the Victoria Highland Games Association to attend its dancing contests and track and field meet at Macdonald Park on July 27.

The question of water pressure in certain sections of the city is being studied by an expert, Mayor Andrew McGavin stated as a letter from B. S. Heisterman over the lack of pressure on St. Charles Street came to the council's attention. The existing conditions would be improved by next year, the mayor said.

Support of the council for action on the Rowell Commission Report was urged in a letter from McDermid, Miller and McDermid Ltd. The communication was referred to the finance committee.

The old Romano Theatre, one of the first movie house in Victoria, on Government Street, between Yates and Johnson, was sold for $2,000 cash, and another on the east of Boyd, between Luxton and Niagara, for $350 on the recommendation of the lands committee.

Transfer of Miss V. R. Gleason to the post of stenographer in the engineer's office was approved. Miss Gleason formerly held a similar position in the welfare office.

Tribute of the council was paid to Alderman W. H. Davies for the success of his "cheer-up" concert and dance at Beacon Hill Park last Wednesday evening. Proceeds from a collection taken at the function, which will be repeated Friday evening, were turned over to the Women's Auxiliary to the Air Services for its air supremacy fund.

A complaint by George Brisco, who alleged the lights committee had approved a Canadian General Electric bid for a new stop-and-go signal which, he said, did not conform to specifications, led to arrangements for a meeting between the lights committee, Mr. Brisco and the B.C. head of the C.G.E. in the near future. Alderman T. W. Hawkins challenged Mr. Briscoe's statement and called the city purchasing agent to state all tenders were based on the same specifications. Alderman Okell and Alderman Wills, members of the lights committee, said the one set of specifications only had been the basis for tenders.

The Victoria Women's Auxiliary to the Air Services was granted permission to string a banner across Douglas Street to advertise its campaign for funds.

F. W. Patton's application for a refund of $15 paid by him on a $50 lot for which he failed to secure approval for a home under the Housing Act, was referred to the mayor and city solicitor with power to act.

All-Sooke Day Set Tomorrow

Tomorrow is All-Sooke Day when thousands of residents of Vancouver Island will flock to the Sooke River flats for the seventh annual outing in celebration of the progress of the district.

A lengthy and interesting program will start at 12.30 and will continue throughout the afternoon. A dance in the big community hall will conclude the day's festivities.

There will be foot races, including events for men of the army, navy and air force; water sports, log birling, loggers' events, jumping contests, horseshoe pitching, tug-of-war contests, and exhibition by the Victoria Girls' Drill Team, the Times baby show, barbecued salmon and beef and many other features for young and old.

Transportation to and from the flats will be provided by the Vancouver Island Coach Lines from Victoria. There will be no admission charge to the grounds.

Part of the money collected from side-shows and other features will be used to pay off a debt which will make the Sooke River Flats a permanent public picnic ground. The remainder will be donated to Canada's war effort.

Presentation of prizes won during the afternoon will be made at 4.45 in the centre of the grounds.

Dive bombers in use now cannot work farther than 200 miles from their base.

The tourist trade in the United States this year is forecast as a $6,000,000,000 business.

VICTORIAN CAN'T PRAISE MOSBY'S TONIC ENOUGH! SAYS "I FEEL FINE NOW"

"Oh! How I've Changed," Says Mr. Hauck of Douglas St.—Had Distress With Sour Stomach, Gas Bloating and Worn-out Feelings—Now His Suffering Is Relieved and He Says: "I Feel Fine Again! It's a Splendid Medicine!"

MR. GUS HAUCK of Douglas St., Victoria, Who Says: "Just 3 Bottles of MOSBY'S TONIC Gave Me Splendid Relief From Years of Suffering. I Gladly Endorse This Medicine TO ALL."

Sincere Statements—from many parts of this city and general section—praising and endorsing MOSBY'S TONIC, continue to pour in daily to the Cunningham Drug Store, Fort and Douglas Streets, Victoria, where this "New Mixture of Roots and Herbs and Other Splendid Medicinal Agents" is being introduced and explained to the local public.

For instance, just a few days ago, the following Sincere Statement, describing what MOSBY'S TONIC can do in certain forms of suffering, was received from Mr. Gus Hauck of 308 Douglas Street, Victoria. Read this well-known man's Grateful Statement, which follows:

Had Years of Distress With Upset Stomach

"The last few years had surely been a period of real suffering for me," said Mr. Hauck. "I guess I suffered about as much distress with an upset stomach during that period as anybody ever did. No matter what I ate my food would not agree with me but just laid in my stomach in a mass of bloat and turned sour and swelled me up with gas. I had a sour taste in my mouth all the time from upset stomach. Couldn't sleep right due to this stomach condition and what sleep I did get didn't rest me properly and I always got up in the morning feeling as tired out as when I went to bed. In fact, I nearly always felt worn out and weak from lack of energy.

Now Describes Change Mosby's Tonic Made

"So you can see that I certainly was a distressful person if there ever was one and the worst thing was that it looked like I couldn't get any relief, as all the medicines I tried failed me, but finally I found Mosby's Tonic and it was JUST WHAT I NEEDED. Oh! How I have changed! Now my meals agree with me and I don't have that full, bloated feeling after eating or any gas or sourness and can go to bed and sleep all night and get up in the morning feeling fresh and fine. I have lots of new energy and never feel worn out like I used to. Just 3 bottles of Mosby's Tonic gave me all this Excellent Relief and I am certainly thankful and gladly endorse this Splendid Medicine TO ALL."

Acts on Bowels, Stomach; Helps You in General

MOSBY'S TONIC acts in several ways at one and the same time. That is, it contains 20 Ingredients, including 15 Roots and Herbs. So it helps you IN GENERAL. It cleanses the bowels and clears gas and bloat from stomach. It enlivens the liver, cleans sickening bile from the system and relieves biliousness, sick headache and yellowish "muddy" complexion. It invigorates the kidney action and relieves night rising and backache. Weak, rundown people soon feel like different men and women.

Another thing—due to the immense volume in which it sells, the price of Mosby's Tonic is reasonable. It is within the reach OF ALL! In fact, you can actually take this Splendid Formula for just a few cents per day. So don't hesitate. Get Mosby's Tonic—NOW—and start taking it!

MOSBY'S TONIC is sold in Victoria at The CUNNINGHAM DRUG STORE, Fort and Douglas Sts., and also sold by all Leading Druggists throughout Victoria and Vancouver Island.

ODDMENTS ON SALE Wednesday a.m.

WHITE SUMMER SILKS

Most Exceptional Values
HIGH-GRADE SILKS THAT WASH PERFECTLY and Are of Fine, Strong Texture

PETUNIA CREPES, 40 inches wide. Special, yard, **79¢**
CREPE SUPREME, 38 inches wide, a yard **89¢**
CASHMERE CREPE, 38 inches wide, a yard **98¢**
GLORIA CREPE, 38 inches wide, a yard **$1.00**
SANDSWEPT CREPES—A perfect silk for sport and outing wear; 38-inch. A yard **$1.25**

—Silks, Main Floor

ODDMENTS OF
WOMEN'S SILK HOSIERY 79c

Regular $1.15 a pair. On sale, a pair 79c
2 Pairs for $1.50

This is the last of a clearing line of discontinued shades. Smart, full-fashioned Stockings in medium service weights.
SUMMER SHADES ONLY — Sizes 8½ to 10½
No Phone Orders—No Exchanges

—Hosiery, Main Floor

Women's and Misses' COTTON DRESSES—Specially priced, each, $1.29

Smart little Dresses in good quality prints in popular coat styles. A choice of polka dots or small patterns. Sizes 14 to 42. Half-day special.

—Whitewear, First Floor

SPECIAL IN THE HARDWARE DEPARTMENT
HANDY UTILITIES

For Camp, Picnic or Beach Party

EXTENSION TOASTING FORKS for marshmallows, wieners, etc. Special, each **18c**
CORN POPPERS—Average size, well made. Special, each **35c**
ALL-METAL CAMP GRIDS—Ideal for beach picnics and camp cooking. Special, each **25c**
TIN KETTLES—Quick boiling. Limited number. Special, each **32c**

—Hardware, Lower Main Floor

HALF-DAY SPECIAL
MEN'S SUMMER CAPS
Each 60c

Light-weight Caps in shades of green, fawn and grey, with taped seams and unbreakable visors. Special value.

—Men's Hats, Main Floor

SPECIAL LINE OF
HANDY KNITTING BAGS
Each 69c

Smart Striped Canvas Bags with rubberized lining, dome fastening and two handles. Wednesday morning only.

—Art Needlework, First Floor

Clearance of BOOKS, Each 25c

These are original copyright editions of books on almost every subject—also novels and murder mysteries. Former values from 98c to $2.50. Special, half day only, each **25c**

—Books, Lower Main Floor

STAPLE GOODS

AT BARGAIN PRICES WEDNESDAY A.M.
Slightly Soiled or Substandard Quality
Limited Quantities—No Phone Orders

WHITE FLANNELETTE SHEETS with colored borders. Size 70x84 inches. Each **$1.10**
BEDTHROWS in fancy plaid effects with bound edges. Each **$1.79**
COTTON-FILLED BED PILLOWS with floral covering. Each **59¢**
COTTON BED SHEETS—Light weight and cool, but serviceable quality. Size 70x90 inches. Each **79¢**
COTTON PILLOW CASES to match above sheets. Each **19¢**
STRIPED KRINKLETTE BEDSPREADS—Good colorings. Serviceable type of Spread. Size 80x105 inches. Each **$1.50**
QUILTED BEDSPREADS of floral glazed chintz with flounced sides. Reg. $7.95 each. To clear, each, **$3.98**
10 Only, ALL-FEATHER BED PILLOWS, HALF PRICE
These are oddments of high-grade and medium quality Pillows, much reduced for immediate clearance.

—Staples, Main Floor

ENDS OF PLAIN CARPETS

Values to $5.50 a yard. Priced for clearance, a yard $2.50

Lengths of fine quality Carpets. Ends that range from 1 to 7 yards. Now most exceptional value at the sale price Wednesday.

—Carpets, Second Floor

2 ONLY, HAMMOCK COUCHES
Each Complete for $32.50

These are late arrivals from the factory and are offered at this low price for clearance. They are made with metal stand, felt cushion, upholstered back, adjustable head-rest, and canopy with deep curtain at back. Awning stripe covering. Each **$32.50**

—Draperies, Second Floor

HALF-DAY SPECIALS IN THE BOYS' STORE

BOYS' AND YOUTHS' SWIM TRUNKS
Regular values to $2.95, on sale 79c
A clean-up line in all-wool, wool and Lastex. Plain colors and novelty designs. Smart Trunks for boys 10 to 16 years.

BOYS' COTTON WASH KNICKERS
Special, a pair 69c
Cool, long-wearing, washable cotton in smart stripes and many shades. Styled with elastic waist and belt. Sizes for 6 to 12 years.

—Boys' Store, Arcade Building, Government St.

Bakery Specials for Wednesday

Coconut Macaroons **12c** doz. | Jam Turnovers **22c** doz. | Oblong Layer Cakes **12c** each

ALL OUR BEST SLAB CAKES—Whole slab for **89¢**

—Baker, Lower Main Floor

No Phone Orders, Exchanges, Refunds or Approvals on These
Bargain Highway Specials

BARGAIN HIGHWAY AND ARCADE BUILDING ANNEX

33 Only—WOMEN'S AND MISSES' SKIRTS—Smart Skirts, representing oddments of several regular lines. Some slightly shopsoiled, but all good quality and carefully tailored. Sizes 14 to 20 collectively. Values to $1.49. On sale, each **59c**

12 Only, WOMEN'S COTTON COMBINATIONS—Summer-weight garments in sleeveless style with short legs. Nice quality, but slightly substandard. Medium and large sizes. Regular 59c, to clear, a garment **29c**

15 Only, TABLE OILCLOTH SQUARES — Slightly misprinted, and in one design only, but wonderful summer value. Size 54x54 inches. Regular 85c. To clear, each **49c**

25 Only, BOYS' COTTON POLO SHIRTS AND PULLOVERS—Traveler's samples in a choice of colorings and various styles. All excellent quality, but sizes 30 and 32 only. Regular values to 98c. Sale price, each **39c**

A CLEAN-UP OF WOMEN'S AND MISSES' **BLOUSES** OFFERING BIG SAVINGS!

All Are Broken Sizes and All Slightly Shopsoiled—but Greatly Reduced for Immediate Clearance

35 Only, BETTER QUALITY BLOUSES in rich satins, crepes and dainty sheers. Deeper tones chiefly. Sizes 34 to 40. Regular $3.95. To clear, each **$1.49**

27 Only, SMART BLOUSES in sheers, taffeta and satins. Attractively styled Blouses in plain shades. Sizes 14 to 20. Regular $1.29. To clear, each **49c**

16 Only, WHITE LAWN AND PLAIN COLOR SHEERS—All choice quality, and in a number of smart styles. Sizes 14 to 40. Reg. $1.98. To clear, each, **98c**

6 Only, WHITE BROADCLOTH FRONTS of nice quality and smart style. Sizes 34 and 38 only. Regular 59c. To clear, each **19c**

DAVID SPENCER LIMITED

—Bargain Highway, Lower Main Floor

COBBLE HILL SCHOOL MEETING

Cobble Hill high school district has elected John S. R. Green as trustee for three years in place of Mrs. E. D. Hunt, retired, and Mrs. B. A. McMillan for one year in place of R. Easton, resigned. I. Allen was elected auditor.

Estimates for the school year presented at the annual meeting presided over by Andrew Motherwell were $2,995.63 to be raised by assessment and $1,400 tuition fees.

Mrs. E. D. Hunt was named secretary to the board.

THE WEATHER

VICTORIA, 5 a.m. today—Pressure continues high southwest of Vancouver Island and is relatively low over the interior of British Columbia. The weather has been warm in the Okanagan and Kootenay districts, where thunder showers have occurred, while on the coast it remains cool. It is fair and slightly warmer on the prairies.

Victoria—Barometer, 29.94; temperature, max. 69, min. 52; wind, 15 miles S.W.; fair.

Vancouver—Barometer, 29.95; temperature, max. 74, min. 53; wind, 10 miles E.; fair.

Prince Rupert—Barometer, 29.96; temperature, max. 67, min. 52; calm; foggy.

San Francisco—Barometer, 29.98; temperature, max. 68, min. 59; wind, 10 miles S.W.; cloudy.

	Max.	Min.
Victoria	69	52
Nanaimo	79	53
Vancouver	74	52
New Westminster	79	53
Prince Rupert	67	52
Dawson	83	46
Seattle	80	52
Portland	78	56
San Francisco	68	59
Kamloops	93	58
Prince George	80	53
Kelowna	90	
Penticton	88	63
Vernon	84	60
Nelson	86	
Kaslo	85	54
Calgary	74	58
Edmonton	70	49
Prince Albert	75	53
Regina	78	47
Winnipeg	77	57
Toronto	82	62
Ottawa	76	59
St. John	64	51
Halifax	72	54

Every year is busy for the Census Bureau, with about nine major censuses to be taken through each decade and current statistics to be gathered.

The sun, at the South Pole, always is in the north, even though it may travel completely around the horizon.

Hot? It Will Cool You
"SALADA"
ICED TEA

Weddings

HARRISON—ADAMS

Guide captains of the north, east and west districts formed a guard of honor outside the Metropolitan United Church last evening to honor Miss Ruth Margaret Adams, captain of the Joan of Arc Company of Girl Guides, who became the bride of Mr. William John Harrison at a pretty ceremony at 8 o'clock. The bride is the elder daughter of Mr. and Mrs. R. H. Adams, 2148 McNeill Avenue, and the groom the only son of Mr. and Mrs. W. Harrison, Copper Mountain, B.C.

Rev. Dr. W. J. Sipprell performed the ceremony in a setting of summer flowers. Mr. Edgar Holloway presided at the organ. As the register was being signed, Mr. David Oldham sang "Because."

Mr. Adams gave his daughter in marriage. She wore a floor-length frock of white silk lace and net over taffeta with short puff sleeves, and a pearl locket, a gift from the bridegroom. Over a floor-length veil of net she wore an heirloom veil of French ivory embroidered net, which with the coronet of orange blossoms, was loaned by a friend of the family. A small veil covered her face as she entered the church.

In her shower bouquet of Ophelia roses, gardenias and white carnations was inserted the bride's blue Wayside House nursing pin.

FIVE ATTENDANTS

The maid of honor, Miss Helen Ames, in pale blue, and brides' maids, Miss Enid James, in pink, and Miss Dorothy Adams, sister of the bride, in mauve, wore similar frocks of net with short puff sleeves and floor-length skirts. Their Flemish-style hats of natural Tuscan straw were trimmed with flowers, and corded ribbon to match the frocks, and they carried colonial bouquets of carnations, delphiniums and roses tied with ribbon in the contrasting colors. Two little flower girls, Barbara Ann and Roberta Crombie, wore long frocks of shirred chiffon, in yellow and green, respectively, flowers in their hair and carried tiny colonial posies.

Mr. William Taaffe was best man, and Messrs. Wallace Kelly, Robert Iverson and Owen Ridley were ushers.

The reception was held at the Dominion Academy of Music, Studio, Cook Street. Mrs. Adams received the many guests in a powder blue dress with a burnt-straw hat, white accessories and a corsage bouquet of Talisman roses and violas, assisted by Mrs. Harrison in an orchid ensemble with a small flowered hat and a corsage spray of pink roses and swansonia. Lighted pink tapers and vases of roses adorned the lace-covered supper table, which was centred with the wedding cake.

For a honeymoon on the mainland, the bride left in a blue sports dress, a blue and natural check coat with a shoulder spray of gardenias and matching accessories. Mr. and Mrs. Harrison will make their home at Copper Mountain.

LOWRENCE—PURDEY

On Friday evening, July 12, at St. John's Church, Muriel Edith, only daughter of Mr. and Mrs. H. B. Purdey, and Gnr. John Charles Lowrence, R.C.A., only son of Mr. and Mrs. H. Lowrence of Vancouver, were united in marriage by Canon F. A. P. Chadwick.

The bride, who was given in marriage by her father, wore an afternoon dress of white georgette, with all-white accessories. Her corsage bouquet was of pink rosebuds and swansonia.

The reception was held at the home of the bride's parents, 1504 Hillside Avenue, for immediate relatives. The bride's table was decorated with vases of pink carnations and fern, centred with the two-tiered wedding cake.

For the honeymoon up-island the bride donned a teal blue coat over her wedding dress. Mr. and Mrs. Lowrence will make their home in Victoria.

GAGE—HARGRAFT

Word has been received of a wedding of local interest which took place quietly in the Lady Chapel of All Saints' Church, Winnipeg, on July 10, the Rev. Canon R. S. K. Sceley officiating, between Cynthia Ross, only daughter of the late Major Stuart A. Hargraft and Mrs. Hargraft, to Mr. Gordon K. Gage, third son of the late Mr. J. C. Gage and Mrs. Gage of Winnipeg.

The bride, who spent some years in Victoria, is a niece of the Rev. T. Reed and Mrs. Lancaster, the Rectory, Sidney.

GREENWOOD—FRANCIS

The marriage of Margaret, third daughter of Mr. and Mrs. D. M. Francis, Princeton, and John Gordon Greenwood, only son of Mr. and Mrs. John Greenwood, Victoria, took place quietly at Zeballos on June 27. Rev. Springorne officiating. The bride, who wore queen's blue with white accessories, was attended by Miss M. E. Morris. Mr. Ed. Murphy was best man.

HANFORD—BELL

The marriage is announced between Lillian Agnes, daughter of Mr. and Mrs. L. Bell, 901 Lodge Avenue, Saanich, and Mr. Vivian Barclay Hanford of Vancouver. The wedding took place quietly at St. Mark's Church, Saturday evening, Rev. O. L. Jull officiating.

The bride was attended by Mrs. Leslie Jackson, and the groom supported by Mr. Leslie Jackson, L.V.A.

Mrs. F. J. Munro, Monterey Avenue, entertained recently with a luncheon party at her home in honor of her mother, Mrs. George Bond, Winnipeg, the occasion being Mrs. Bond's birthday. Among the guests also celebrating her birthday was Mrs. B. Williams, Seattle.

GOOD NEWS!
ALL-BRAN MUFFINS FOR BREAKFAST

Homemakers, as the "family dietitians", like to feature Kellogg's All-Bran Muffins on the breakfast menu regularly. They know the extra "bulk" is needed by many for "regular" habits. They're easy to make and make grand eating.

BASIC BRAN MUFFIN RECIPE

2 tablespoons shortening	¾ cup milk
¼ cup sugar	1 cup flour
1 egg	½ teaspoon salt
1 cup Kellogg's All-Bran	2½ teaspoons baking powder

Cream shortening and sugar thoroughly; add egg and beat until creamy. Stir in All-Bran and milk; let soak until most of moisture is taken up. Sift flour with salt and baking powder; add to first mixture and stir only until flour disappears. Fill greased muffin pans ⅔ full and bake in moderately hot oven (400°F.) about 30 minutes.

Yield: 8 large muffins (3 inches in diameter) or 12 small muffins (2¾ inches in diameter).

For the delicate texture and delicious taste of these muffins use Kellogg's All-Bran and no other kind. All-Bran supplies "bulk" so many diets need, and also the intestinal tonic Vitamin B_1.

Kellogg's ALL-BRAN for Constipation

Get your OUNCE OF PREVENTION every day

Wonderful Sale
SUMMER BAGS
$2.98 and $3.95
Lucien Moune't
1114 Broad Street G 3042

ENTIRE STOCK AT SALE PRICES
FINEST IMPORTED
Sweater Coats
Pullovers
Knitted Suits
Blankets
TREASURE TROVE
909 GOVERNMENT ST.

MEN'S OFFICE COATS
Light weight, cool, dressy, lapel collth, three pockets, fitted back. Easy to launder. Fawn shade only. Sizes 36 to 44. Good value at 2.98
"THE WAREHOUSE"
1420 Douglas St. "WHERE VALUE GOT ITS NAME" 1110 Government St.

Accommodation For Service Families Appealed For

With accommodation in Victoria at a premium, owing to the great influx of servicemen, tourists, and arrivals from England, the Travelers' Aid secretary of the Y.W.C.A. is being inundated at the C.P.R. wharf each day with requests for assistance in obtaining rooms where children may be taken.

Miss Isabel Russell, the secretary, who daily meets the boats and trains, told the Times yesterday that the problem is an acute one. Families of the men serving in the army, navy and air force arrive here either to take up residence for the duration or else to spend a holiday here near their husbands, and then find it almost impossible to secure decent light housekeeping rooms at a low rental, which is all their means permit.

Then again, couples looking for jobs, or single girls arriving here meet the same difficulty. Early this year, the Y.W.C.A. contacted a number of rooming houses and other places to obtain a register of available accommodation, but these have all been filled for some time.

In an effort to meet the need, the "Y" is appealing to anyone having decent rooms they are willing to rent at a reasonable rental to families with children to register without delay with Miss Russell, the Travelers' Aid secretary at G 7179. Anyone willing to help in this way will be rendering a valuable patriotic and social welfare service, Miss Russell said.

W.C.T.U. Would Ban All Sunday Shows

VANCOUVER (CP)—Women's Christian Temperance Union members here urged strict enforcement of laws banning Sunday entertainment today, following a letter of protest against the "growing tendency" of Red Cross and other patriotic entertainments on the Sabbath, sent to the city council yesterday.

The letter claimed that the United States abandoned strict observance of Sabbath during its civil war, and has not regained it.

"The trouble is that we can't get Hitler to lay off on Sundays," said Mayor Lyle Telford.

Many Attend Fete At Loretto Hall

A successful garden party was held at Loretto Hall on Sunday afternoon by the newly-formed auxiliary Missionary Circle of the Little Flower. The gardens, always a beauty spot in themselves, were resplendent with gay Chinese lanterns hanging in festoons across the lawns and entrance, and the happy throngs who soon filled the tables enjoyed their tea to the accompaniment of soft music.

Many compliments were tendered to the committee in charge, which had organized so delightful an affair. Many of the guests requested the pleasure of inspecting the house and were conducted through the many lovely rooms by Sister St. Rita.

The president, Miss H. O'Brien, welcomed the many guests, and Mrs. P. C. Shaw and Miss Emily O'Brien presided at the tea urns. The committee consisted of Miss R. Maguire, Miss Josephine Murray, Madame Cagnet, Mrs. Dore, Mrs. Gandy and Mrs. Sandy, the servers being: Misses Hilliditch, Gerry Murray, L. Michaux, F. Porter, M. Grant, J. Leavitt and Mrs. A. Webb.

Engagements

HOLLAND—STERLING

Mr. and Mrs. B. E. Sterling, 1544 Amphion Street, announce the engagement of their only daughter, Vera Windsor, to John James, second son of Mr. and Mrs. J. N. Holland. The wedding will take place shortly.

COWNDEN—WEST

Mr. and Mrs. Arthur West announce the engagement of their youngest daughter, Veronica (Ronnie) Irene Elizabeth, to Albert Barnard, second son of Mr. and Mrs. Arthur Cownden, 919 Hillside Avenue, Victoria. The wedding will take place on August 1, at Saint Andrew's Cathedral.

The regular meeting of the R.C.E. Auxiliary will be held on Wednesday evening at 8 at the home of Mrs. H. L. Sherwood, Work Point Barracks. Wives and mothers of R.C.E. personnel, and others interested in the work of the auxiliary, will be welcomed.

The ministering circle of the King's Daughters will be guests of Mrs. Peter Sharp at her summer home, Cordova Bay, on Friday. Members are asked to take the 10 a.m. bus.

Leading Aircraftsman Wilfred John Flack, R.A.F., and his bride, Winnifred Mary Boath of Dundee, Scotland, who were married on June 8, at the Gilfillan Memorial Church, Dundee, Scotland. The groom, who is the younger son of Mr. and Mrs. J. E. Flack, 1400 Monterey Avenue, Oak Bay, is well known in Victoria, leaving here in November, 1938, to join the Royal Air Force.

Social and Personal

Mrs. D. O. Cameron, Gorge Road, and Miss MacDonald have left for a visit at Jasper Park.

Miss Joyce Benson of Vancouver is spending a couple of weeks in Victoria as the guest of friends.

Miss Laurencia Herchmer of Vancouver is a visitor in Victoria, the guest of Major and Mrs. F. N. Caboldu, Falkland Road.

Mr. and Mrs. M. A. Van Roggen of Vancouver, with her son, George, are visiting Mrs. George McMicken, Shoal Harbor.

Miss Florence Cassidy of Vancouver has returned home after spending the week-end with her brother and sister-in-law, Dr. and Mrs. H. M. Cassidy, at Saseenos.

Mr. Warren Morse of Port Angeles came over at the week-end to join his wife, who is visiting her mother, Mrs. Henry Howard, Foul Bay Road.

Mrs. Edith Boxall of Vancouver came over from the mainland this afternoon on a visit to Mr. and Mrs. H. A. Carney, Linden Avenue.

Mr. and Mrs. W. Lamby of Prince Rupert and Mrs. Lamby's mother, Mrs. Mitchell, who have been visiting here, have left to visit friends in the Okanagan before returning to the north.

Mrs. H. T. Willett of Vancouver came over to Victoria on yesterday afternoon's boat on a visit to her son-in-law and daughter, Mr. and Mrs. B. E. Porritt, Moss Street.

Captain R. W. Troup and Mrs. Troup, Beach Drive, left today in their cruiser, the West Irmo, for Seattle on their way to Tacoma to participate in the international cruising race to be held Saturday.

Miss Michaela Ciceri, Niagara Street, has returned home after spending a couple of weeks in Vancouver with her uncle and aunt, Mr. and Mrs. J. Y. Simpson.

Mrs. K. Palmer, St. James Apartments, returned home on Sunday after spending the past two weeks in Vancouver, the guest of her son and daughter-in-law, Mr. and Mrs. V. N. Palmer. Mr. Palmer is stationed at Jericho Beach with the R.C.A.F.

Miss Anna Ellerington of Toronto, Ontario, who has been visiting her cousin, Mrs. Catherine Forbes, 1513 Elford Street, left this afternoon for Vancouver. She will spend some time at Banff and Lake Louise and with relatives in Alberta, before returning to her home in the east.

Mrs. Terry Todd of Montreal arrived in Vancouver on Saturday to visit her parents, Mr. and Mrs. F. R. Wilgress, for a week before coming to Victoria to visit her grandmother, Mrs. Gordon Hepburn, Beach Drive, Oak Bay, and her husband's parents, Mr. and Mrs. W. C. Todd, at Pike Lake. Mr. Todd will arrive by plane to join his wife in two weeks' time, and remain for the summer.

Miss Doris Minty was the guest of honor at a miscellaneous shower given by the members of her bridge club last evening at the home of Miss Beryl Fleming, Yew Street. On her arrival the bride-elect was presented with a corsage bouquet of pink carnations and white heather. The many gifts were concealed in a prettily-decorated treasure chest. Miss Minty was winner of the bridge game, after which refreshments were served. The guests included: Mrs. Maury Loudoun and the Misses Elsie Clark, Phyllis Elliott, Betty Kyle, Kay Mottershead and Betty Clegg.

On the occasion of their silver wedding anniversary, Mr. and Mrs. Herbert J. Cox will be "at home" to their friends at 1806 Kings Road next Sunday from 3 to 5 o'clock in the afternoon, and 7 to 9 in the evening. They were married by the late Rev. J. B. Warnicker, of First Baptist Church, on July 21, 1915, at the home of the bride's parents, the late Benjamin Goodfield and Mrs. Goodfield, Cardiff Cottage, Fifth Street.

Mrs. Frank Rowbotham and Mrs. Fred Goodwin were joint hostessees at the former's home on Lovat Street last evening in compliment to Miss Lalia MacLeod, who is to be married shortly to Mr. Ted Wilkinson. Upon her arrival, the guest of honor received a corsage bouquet of roses and sweet peas and a lovely white chenille bedspread with trimmings in pastel shades. Prizes were awarded to the winners of the games played. Mrs. A. D. MacLeod, mother of the bride-to-be, presided when a buffet supper was served. The other guests were: Mesdames A. MacKay, C. L. Styan, Alex Caddell, A. Stokes and Misses Nellie Styan, Marguerite MacLeod and Rita MacKay.

The home of Mr. and Mrs. F. J. Munro, Monterey Avenue, was the scene of a lively party held by their daughter, Miss Eileen Munro. The guests enjoyed dancing and games, the winners of the "spot dance" being Joan Pearce and Norm Coates. Refreshments were served with the assistance of Lorna Irish and Maury Hornsby. The invited guests were: Misses Grace Curtis, Lorna Irish, Joan Pearce, Marg Hill, Jean Wicks, Georgina Erikson, Daphne Fillmore, Gwen Martin, Edith Martin and Messrs. Clarence Uttke, Maury Hornsby, Jim Munro, Lyle Newell, Eddie "Pud" Pridham, Andy Ovcharick, Darrell Coates, Sam Rundell, Norm Coates and Eric Newell. Lyle Newell, an expert at photography, took pictures of the party with the assistance of his brother, Eric Newell.

Mrs. H. Sawbridge and Mrs. D. Munro were joint hostesses recently at the home of the latter for a personal shower, in honor of Miss K. Clarke, a July bride-elect. On her arrival Miss Clarke was presented with a corsage of sweet peas. The many lively gifts were concealed in a silver "ship of joy." During the evening games were enjoyed, the prizewinners being Mrs. J. Leason and Miss E. Clarke. A buffet supper was served from a prettily-decorated table centred with a silver bowl of sweet peas. The guests included Mesdames T. Clarke, F. Smith, G. Wooldridge, R. Askey, A. McGregor, L. Smith, W. Askey, A. Morson, W. Cutt, W. Champion, F. Elston, G. Ashman, J. Leason, D. Blackmore and the Misses K. Clarke, B. Unwin, M. Bevan-Pritchard and E. Clarke.

Much anxiety has been felt by friends here concerning the Comtesse Jean de Suzannet, formerly of Victoria, and her children, who have been in residence at their summer home in the Vendee, France, since Comte Suzannet's death. A letter received by Miss Victoria Ebbs-Canavan from relatives of the Comtesse in Switzerland, stated that according to word received from her on June 8, she is now recovering from her serious illness and has been busily engaged in helping to care for the 3,000,000 refugees who have poured into that district. Since then nothing has been heard of the family, and it is not know if they are remaining in Vendee. Although Comtesse Suzannet still owns a house here, it is not thought likely that she will return here.

(Turn to Page 7, Col. 4)

WAIT!
Store Closed Until Thursday
Munday's Semi-annual
SHOE SALE
Store Closed Until Thursday
See Wednesday's Times
Starts Thursday, 9 a.m.
See Thursday's Colonist
MUNDAY'S
1203 DOUGLAS ST.

Countess of Minto Dies in England

LONDON (CP)—Mary, Countess of Minto, widow of one of Canada's earliest Governors-General, died at Godalming, Surrey, yesterday.

Before her marriage to the fourth Earl of Minto on July 28, 1883, she was Mary Caroline, daughter of General Charles Grey, once private secretary to the Prince Consort and Queen Victoria.

She was chatelaine of historic Rideau Hall in Ottawa from 1898 to 1904, during her husband's term of office as representative of two sovereigns, Queen Victoria and King Edward VII.

She is survived by her son, the fifth Earl of Minto, and two daughters, Ruby, Countess of Cromer, and Violet, Lady Astor, wife of the chairman of The Times, whose home, Hever Castle, Kent, is one of the most famous in England.

The midsummer meeting of St. Andrew's Presbyterian W.M.S. auxiliary was held in the Gorge Japanese Tea Gardens, yesterday afternoon. Mrs. M. C. Fuller, vice-president, and Rev. J. L. W. McLean took devotions. In addition to members, a number of friends were present to hear the guest speaker, Mrs. R. A. Bosshardt of the China Inland Mission staff, who, with her husband, has given 14 years' service in Kweichon province and experienced dangers and trials of being taken captive by communist raiders. The address was fascinating and inspiring throughout. During refreshments a social hour was enjoyed.

Summer FUR SALE Values!
Buy Now . . . Before the Rise in Prices
FOSTER'S FUR STORE
753 Yates Street

RELIEVE SUFFERING QUICKLY WITH
KELLOGG'S ASTHMA RELIEF
ADVERTISE IN THE TIMES

THE BIG FRIENDLY STORE
Continues July Sale of Marvelous Values. Sale Closes Saturday, July 20.
Items for the Home, the Camp, the Beach, the Garden.

COLD PACK CANNERS
No. 17—Straight side with two side handles, pot style, dome cover. Capacity 17½ quarts; has rack for 7 1-quart jars. Each $1.45

ALUMINUM LEVELS
No. 311 — Fitted with two double plumbs and one double level. Non-adjustable. Length, 24 inches $3.19

BLOCK PLANES
No. 1249—Has tempered tool steel cutter. Black hardwood knob. Japanned lever cap and polished sides 54c

SMOOTH PLANES
No. 1204—An adjustable bench Plane, tempered tool steel cutter, red hardwood handle and knob $2.49

COMBINATION SQUARES
A combination marking gauge, rule, square mitre, depth and height gauge—blade of 12-inch cold rolled steel, graduated in 8ths and 16ths 69c

FLEXIBLE STEEL TAPE RULES
No. 1686—72-inch manually operated steel blade—marked on both edges. Nickel-plated case $1.09

$1.00 for Your Old Iron on a New Coleman Self-heating Iron
We'll give you credit for $1.00 on any old iron—regardless of age or condition—on the purchase of a new Coleman Self-heating Iron. Dig out your old iron and bring it in. Model 609, streamlined for fast operation.

HOUSEHOLD FLY-TOX SPRAY
Kills flies, mosquitoes, moths, roaches, bed-bugs, fleas, etc., insects that bring disease and destruction into the home. Pleasant odor—will not stain; 32-oz. tin 95c
16-oz. tin 57c 8-oz. tin 33c

SAND SHOVELS
A Sand Shovel that the kiddies can really get to work with. Large steel blades with "D" hardwood handle. Each 23c

BATH SPRAY
No. 611B—6-foot ridged rubber hose with metal perforated head surrounded by rubber massaging tips. Fits any standard faucet. Each 98c

TIN TEA KETTLES
No. 04—Streamline Tin Kettle with straight spout; upright bail handle with wood grip. About 2-quart capacity. Each 27c

WALL LAMPS
Jaytee blue japanned metal frame, strong and rigid. Has corrugated and removable bright tin reflector. Capacity, 1 pint 85c

CLOTHESLINE SETS
100 feet galvanized clothesline wire, 2 5-inch dia. enclosed pulley wheels and 2 strong, extra heavy wire screw hooks. Set 98c

ELECTRIC FANS
No. 901—8-inch stationary Fan; blades mirror-like nickel finish. Body and base black moire finish; aluminum guard. Use only 110-120 volts, 60 cycle A.C. Each $2.09

ELECTRIC HOTPLATE
Ideal for one and two-room apartments, summer camps, etc.; 8x8-inch square. Single element, richly enameled body. Each 98c

VACUUM BOTTLES
Pint size with steel corrugated case and aluminum, large-size cup cap. Each 37c

KITCHEN STOOLS
24-inch hardwood Kitchen Stool in natural wood, square legs, round top. You will enjoy painting it to suit your own individual kitchen color scheme. Each $1.05

BATHOOOM STOOLS
18-inch hardwood Bathstool in natural wood, square legs, round top. Paint it to suit your own color scheme. Each 98c

SCREEN DOOR PUSH BARS
No. 243713—Helps to keep screen door rigid and eliminates danger of breaking through screening. Strongly made of wrought steel. Each 29c

4-PIECE BEDROOM SUITE
J19B1 — Fully streamlined in the modern mode—a beauty to behold. Finished in glorious walnut veneers bent to form a roll edge. Dovetailed drawers. Heavy 24x30-inch crystal mirror. Suite consists of chiffonier, vanity, bench and full-size bed $78.50

DOMINION LAWN HOSE
A solid black, molded Hose, semi-corrugated, size ½-inch; 50 feet, complete with couplings $3.85

O'CEDAR CHAR MOPS
No. 91—Non-matting lintproof mop head, extra large floor spread 89c
No. 92 — Easy-shake spring socket, soft fleece protection guard. Extra large floor spread 98c

STEEL CHAIRS
No. JFGB1—Made of special tubular frame with seat and back, covered edges. Colors in orange frame with green seat and back, or green frame with orange seat and back. Each $3.95

PICNIC TABLES
No. J90—Removable top and collapsable legs. Meets the need for a portable picnic table, for tea on the lawn or veranda. Each $2.65

COLEMAN CAMP STOVE
4H—Coleman Camp Stove—Two full-size, instant lighting burners. Each $7.65

AUTOMATIC SPOTLIGHT
Beautifully finished in glistening black with attractive chromium trim, this "Eveready" 2-cell Automatic Spotlight, complete with batteries, is an amazing value at the low price of $1.50
When replacing flashlight batteries always insist on "Eveready" fresh-dated batteries — the dateline proves they're FRESH. Each 15c

BOOKCASE
No. J42B6—Walnut, height 47½ ins., 11½ ins. deep, 23 ins. wide. Crystal clear glass door with decorated trim $19.95

RECLINER CHAIRS
No. J15B05 — Striped canvas cover with supporting back band and hardwood frame with armrests. It is the last word in summer cottage comfort—ideal for home lawns too. Each $3.25

GARDEN SPRINKLER
"CLIPPER"—3-arm Sprinkler revolves at a high-rate of speed to cover a circle 5 to 50 feet, according to pressure. Solid brass head enameled base. Height, 9½ inches $1.35

Be Sure to Consult Our July Circular for Complete List. If You Have Not Received One, Phone Us and We Will Deliver Oneto Your Home
McLENNAN, McFEELY & PRIOR LTD.
1400 GOVERNMENT ST. PHONE G 1111

Sergeant and Mrs. A. O. Newberry, who were married at St. Mark's Church recently. The bride was Miss Frances Carlson.

—Photo by Campbell.

HURLS PERFECT GAME

SPRINGFIELD, Mo. (AP)—Sylvester (Blix) Donnelly of the St. Louis Cards' Springfield farm pitched a no-hit game last night. He struck out 13 and walked five in his 14 to 0 victory over Joplin in the Western Association.

YOU'LL SMACK YOUR LIPS

When you "pep-up" tomato juice this way

KINGSTON, ONT.—From this city comes the news that tomato juice is made much more flavoursome by adding a little H. P. Sauce. Try this idea yourself and you will enjoy tomato juice with more zest than ever.

H. P. Sauce is a general favourite and has been used in cooking and on the table for many, many years. Being a thick, rich, fruity sort of sauce, H. P. has extraordinary flavouring power. It makes hot and cold dishes of every description taste much nicer. Use this English sauce for adding flavour to soups, stews, meat pies, gravies, macaroni, chops, steaks, cheese dishes and so on.

A. P. Blyth and *A. A. Blyth*

OPTOMETRISTS

203 PEMBERTON BLDG.
625 Fort St. Phone E 3712

July Clearance of Quality Shoes

NOW IN FULL SWING!

Wm. Cuthbert & Co.

"The Home of Quality Footwear and Service"

1208 Douglas Street Phone G 6111

TONE UP *with* NEW METHOD "SANITONE"

G 8166

ELECTRIC

RANGETTES AND **HOTPLATES** FOR SUMMER COOKING

B.C. ELECTRIC

Neuritis Pain Relieved IN A FEW MINUTES —or Your Money Back

For real speedy relief from the miserable neuritis, rheumatic, neuralgia, or lumbago pains get successful NURITO. It does the work quickly. If first three doses do not relieve your most severe pain your money will be refunded. Don't suffer. Use NURITO today. At all druggists.

SHEER CHIFFON HOSE Three-thread, Perfect Quality **1.00**

708 VIEW STREET **A. K. LOVE LTD.** G 5913

Members Suggest Double Wedding

NEW YORK—The numbers seem to have it, as far as Audrey Gray and Allison May are concerned.

Audrey, the popular post-deb daughter of the Harry Grays and a niece of the Duchess of Marlborough, is unofficially engaged to handsome Ted Pratt, a Canadian who is digging trenches in England. And Allison, who hails from Montreal, is the fiance of Bud Cromby, a trenchmate of Ted's.

Last week Allison came to New York and stayed at the Grays' Long Island estate. You can well imagine their surprise when it turned out that Bud's number in the English Army is D-1913 while Ted's is D-1914.

Audrey and Allison now think it would be pretty swell idea to have a double wedding when their beaux come marching home again.

Guards Many Lives

Jane Wyman adopted these three kittens at the Warner Brothers' Studio—and its assumed she's wearing the dernier cri in cat-foster-mother attire.

It's stupendous! "All Sooke Day," July 17. ***

Sluggish System Needs Awakening

Many people feel tired and listless, often wake up in the morning with a headache and suffer rheumatic pains.

Sal-Evac relieves these conditions. It contains Sodium and Potassium salts, the same ingredients found in famous European mineral springs. Sal-Evac is mildly laxative when taken with warm water, alkalizes the system, stimulates the liver and is of value in the treatment of rheumatism. 24c, 43c and 89c at all Cunningham Drug Stores and other drug stores.

Mary Davis Weds N.Y. Professor

NEW YORK—Miss Mary McNeilage Davis, 27, a social worker, formerly of Victoria and at present of the Hotel Marselles here, and John Allan Irving, 37, college professor, of the Hotel Holley, this city, secured a marriage license at the Municipal Building here. They said the wedding would take place in the City Chapel with Deputy City Clerk Philip A. Hines officiating.

The bride-elect was born in Victoria, the daughter of Edward McN. and Mary Addy Davis. Prof. Irving is the son of Johnathan and Caroline Kipp Irving. He was born in Blenheim Township, Ont.

I.O.D.E. Fete Tomorrow At Mrs. W. C. Nichol's

Gonzales Chapter, I. O. D. E., members, are looking forward to generous public support for the garden fete to be held under the chapter's auspices tomorrow afternoon at "Rosedene," Rockland Avenue, which Mrs. W. C. Nichol has lent for the purpose of assisting war work.

Miss Marian Pitts and Mrs. G. Denbigh are the conveners of the affair. Afternoon tea will be in charge of Mrs. A. Chisholm and Mrs. T. A. Rickard, assisted by Mesdames C. B. Peterson, A. Georgeson, C. A. Hartley and Mackenzie Grieve, with uniformed Girl Guides to serve.

The following members will have charge of details: Mrs. E. G. Prior, bridge and mah-jong; Mrs. Curtis Sampson, darts; Mrs. T. R. Myers, Mrs. L. A. Genge and Miss Aileen Dennis, bingo; Mrs. Saxton White and Mrs. W. L. B. Young, bagatelle; Miss Pitts, Mrs. Harry Davis, Mrs. Livingstone Learmouth, putting; Mrs. C. H. Meares and Mrs. F. G. Hood, contests.

Ice cream will be served by Mrs. G. Denbigh and Mrs. G. Ferris, and there will be a table of home cooking in charge of Mrs K. E. Guillod and Mrs. Guy Shaw.

30 Divorce Bills In 12 Minutes

OTTAWA (CP) — When 30 divorce bills were put through the House of Commons in 12 minutes yesterday, a protest came from several members against the practice in which Parliament annually grants divorces with no consideration of the facts so far as the Commons is concerned.

Arthur G. Slaght, Liberal, Parry Sound, Ont., declared "this outmoded farce, in which we are made the principal actors year after year, ought to be ended. I begrudge even the 12 minutes spent by this House in wartime in such a stupid, hypocritical task."

Prime Minister Mackenzie King said protest against the House of Commons' part in granting divorces was almost an annual affair and that it apparently served some purpose. One by one the provinces had set up machinery to handle their own divorces until only Quebec and Prince Edward Island residents had to come to Parliament. He hoped the remaining provinces would eventually set up their own machinery.

Duchess Remains

LISBON (AP) — Some members of the royal family of Luxembourg sailed for the United States yesterday aboard United States cruiser Trenton. The Grand Duchess Charlotte, ruler of Luxembourg, who was reported earlier as planning to accompany her family, remained here.

Presents Bomber to Air Force

I.O.D.E.'s $100,000 British Bolingbroke.

OTTAWA (CP) A Canadian-made Bristol Bolingbroke bomber was presented to the Royal Canadian Air Force Saturday by the Imperial Order of the Daughters of the Empire in a ceremony at Rockcliffe air station, attended by the Governor-General, the Earl of Athlone, and the Princess Alice.

Money for the $100,000 twin-engined plane was raised by the I.O.D.E. in one month and the aircraft, with the order's crest on its nose and an inscription "For King and Empire," will take its place in the growing air squadrons of the Dominion.

An R.C.A.F. guard of honor and the Air Force band from Trenton air station paraded before the hangars at Rockcliffe prior to the formal presentation, and the Earl of Athlone took his first salute from the air arm of the fighting forces of which he is commander-in-chief.

Before a group of about 200 women, representing the I.O.D.E., Mrs. W. B. Horkins of Toronto, the order's national president, handed a cheque for $100,000 to the Princess Alice who in turn gave it to Air Commodore L. S. Breadner, chief of air staff.

The new plane, produced in Montreal, painted in dark camouflage and ready for action was drawn up at the edge of the hangar, and the ceremony took place almost under its snub nose.

How the fighting men of the Royal Air Force face death hourly and treat it as a game is told by Flight-Lieut. Wallace Barton, who is in Lindsay, Ont., on a visit home. At the end of the day's raids, the fliers compare bullet holes. The distance from the pilot's head in the cockpit to the nearest bullet hole is measured by a piece of string and the man with the closest escape wins the day's contest. Flight-Lieut. Barton, who joined the R.A.F. in 1936, brought his piece of string with him to show how the "game" is played. He is pictured here with his wife.

Social and Personal

At the meeting of the executive of "Apascoe" held at the home of Mrs. H. L. Sherwood, Work Point Barracks, on Monday afternoon it was reported that a cheque for $30 was to be forwarded to the Victoria branch of the Red Cross, being proceeds from their recent dance held through the kindness of the Y.M.C.A. in the "Hut," Macaulay Point. Thanks were also extended to all who had helped to make this a success. Mrs. Sherwood's resignation as president of "Apascoe" was received with regret and the election of a new president deferred until the next general meeting.

Mrs. Jack Lord and Miss Isla Neelands held a shower recently in honor of Mrs. Albert LaRoche, formerly Lois Bourget, at the home of Mrs. Lord, 1249 Rockland Avenue. The guest of honor was presented with a corsage bouquet of yellow carnations and mauve sweet peas and the gifts were concealed in a wishing-well. The rooms were prettily decorated with nasturtiums. Those present were Mrs. J. Bourget, Mrs. Colley, Mrs. J. Lord and the Misses Ava Bourget, Aline Brenen, Alyce Kater, Elaine Maynard, Edythe Callister, Kathleen Molloy, Joyce Crawford, Peggy Dyer, Bertha Crosby and Isla Neelands.

Guests registered at the Qualicum Beach Hotel over the week-end included: Mr. C. M. Forrest, Mr. Frank Morris, Mr. P. Austin, Mr. and Mrs. Long, Mrs. E. C. Mathews, Miss F. Galt, Mrs. Alan Morkill, Miss Margaret Adam, Mr. W. B. Sylvester and party, Miss Daphne Covernton, Mr. and Mrs. J. M. Wood, Mr. and Mrs. H. L. Bevan, Mr. and Mrs. E. N. Horsey, Mr. and Mrs. C. Denham, and Miss Mary Young, all of Victoria; Mr. A. D. Swain, Mr. J. Maxwell Bankes, Miss M. J. Jones, Mrs. S. G. Smith and daughter, all of Vancouver; Mr. and Mrs. John P. McGuinness and daughter, Mr. Anthony F. Mortriet, Mrs. W. L. Woodnutt, and Miss Ruth Trenholme and Miss Elizabeth Woodnutt, all of Seattle.

Guests staying at the Shawnigan Beach Hotel recently included: Mr. and Mrs. C. S. Henley and children, Mrs. A. C. Ruttan, Victoria, Mr. and Mrs. W. B. Monteith, Victoria; Mrs. L. D. Blaker, Mr. Peter Blaker, Mr. John Blaker, London, England; Mr. and Mrs. R. J. Stanford, Mr. F. F. Taylor, Vancouver; Mrs. L. J. Wood, Master James Wood, Cloverdale, B.C.; Mr. and Mrs. H. E. Muller, Mrs. Hall, Bangkok, Siam; Mrs. A. Fraser, Westmount, Quebec; Mr. and Mrs. H. Johnson, Miss Sheila Johnson, Victoria; Mrs. B. J. Roper, Vancouver; Mr. and Mrs. A. G. Luchsinger, Misses Anne and Polly Luchsinger, San Francisco; Mr. and Mrs. Frank A. C. Knight, Miss Suzanne E. Parker, Miss Dorothy Wilson, Vancouver.

—Photo by Hughes Studio.

Mr. and Mrs. J. A. Fairbanks, who were married in Vancouver, are seen with their attendants, Mrs. J. R. Goodwin, the bride's sister, who was matron of honor, and little Joyce Goodwin, niece of the bride, who was bridesmaid. Mr. Frank Smith, Vancouver, was best man. Mrs. Fairbanks was formerly Miss Hilda Knight.

RED CROSS News Notes

COLUMBA UNIT

The Columba Unit of the Red Cross will hold a garden party at the home of Mr. and Mrs. C. Munro, Tulip Avenue, off Grange Road, tomorrow. Miss F. Fitz Gibbon of the Victoria branch of the Red Cross Society, will open the party at 3.

Tea will be served and there will be home cooking and fancy stalls as well as a variety of amusements. The pupils of Miss Gwen Dewar will give several dances on the lawn. In case of wet weather the party will be held in the Marigold Hall. All residents of the district will be welcomed, as the proceeds are entirely in aid of the Red Cross funds.

Clubwomen's News

Members and guests of the Women's Union of the First Baptist Church will meet at the Japanese Tea Garden, Gorge Park, on Thursday at 2.30 p.m.

Under the auspices of the Esquimalt Hall Association a successful garden party was held at the home of Mrs. M. H. Austin. Mrs. L. Grimes, Grand Ruth, opened the fete and was presented by little Beulah Sneddon with a lovely corsage bouquet and gift; also to Mrs. M. H. Austin, Mrs. M. Bray, Mrs. Trowsdale, Mrs. Ferris and Miss Reid took charge of afternoon tea and refreshments in the evening. Home cooking, Mrs. M. McLaren, Mrs. C. Sneddon; housie-housie, Mrs. N. Kelly; plain sewing, Mrs. E. Garrett and Mrs. Fooks; tea-cup reading, Mrs. McPhee. General-convener, Mrs. L. Grimes and Mrs. I. Lock took charge of cards. Prize-winners were: Bridge, Mrs. Findler, Mrs. M. A. Austin; gents, Mr. P. Sampson, Mrs. M. Bray; whist, Mrs. D. Sampson, Mrs. M. McPhee; gents, Mrs. McLaren and Mrs. W. Kelly.

The senior auxiliary of the First United Church W.M.S. held their summer meeting yesterday at "Hah-na-way," the home of Mrs. R. W. Mayhew. Mrs. F. G. Bowles presided. Representives of all departments of the church were present also several visitors, and were welcomed by Mrs. Mayhew. Mrs. A. Swainson read the scripture and led in prayer. Mrs. W. G. Wilson, former member, and Mrs. George Guy gave short talks. The guest speaker was Mrs. Nellie McClung, her subject being "Wartime Religion." Two solos by Mrs. W. H. Wilson, "Bless This House," by request, and "Brittainy," were accompanied by Mr. G. Peaker. Rev. G. W. Goth of Brandon pronounced the benediction. A social half hour was spent. Pouring tea were Mrs. Hugh MacLeod, Mrs. J. Skellern, Mrs. J. Fletcher and Mrs. Kenneth Wright.

Dranga Wins In Seattle Tennis

SEATTLE (AP) — First-round upsets in tennis tournaments are rare incidents and yesterday's opening play in Washington state tournament at the Seattle Tennis Club ran true to form as seeded players walked off with their first engagements.

Visitors snared most of the spotlight, although one invader—Don Lewis of Portland, fell by the wayside when he lost to Joe Livengood, veteran tournament manager, in straight sets, 6-4, 6-2.

Emery Neale, another Portlander, fared better, eliminating Bill Brown of Tacoma, 6-2, 6-1.

Pierpont Wilson of Oakland annexed one of the marathon matches of the day, being forced to a pair of deuced sets before eliminating Emmett Steele of South Dakota, 8-6, 8-6.

Budge Patty, highly rated Los Angeles junior, advanced by trimming John Hanson of Seattle, 6-3, 6-1.

Mel Dranga, Seattle's city champion, also stayed in the running by a straight-set victory over Gordon Nelson of Los Angeles at 6-1, 6-1.

Joann Brooke of Los Angeles, one of the women favorites, had little trouble in her first match with Jo Wing of Seattle, running out in straight sets at 6-1 6-1.

ESCAPE to the mountains for a little while this summer. A restful new world spreads at your feet. It's not expensive. We can prove it with a special booklet for hikers and cyclists that is yours for the asking. It will whet your instinctive appetite for the outdoors. A "where-to-go" map discloses a network of roads and magic trails through an alpine wonderland. Touring on two wheels is fun. Vagabonding on two feet is wholesome adventure. Successful holidays are the result of careful preparation. Won't you get a copy *now*?

CANADIAN NATIONAL RAILWAYS

CHAS. F. EARLE
District Passenger Agent
911 Government St. Phone E 7127

YOUR BIKE RIDES FREE ON YOUR C.N.R. TICKET

A new hobby—War Savings Stamps!

You Can't Keep a Good Man Down!

"My Ben was always ambitious," says Mrs. Dale, *"but I knew I must help him get rid of a sluggish system. It dragged on him like a ball and chain."*

Mrs. Dale was right. This dull, logy feeling is a handicap! And often it's due only to a lack of bulk in the diet.

Post's Bran Flakes help to prevent "ball and chain" feeling. They provide *natural* bulk in the form of bran to keep the food wastes moving promptly.

"Now that Ben eats Post's Bran Flakes regularly," says his mother, *"he's getting ahead so fast!" "And what a swell tasting cereal they are!"* adds Ben.

HELP keep your family free from the effects of faulty elimination by serving Post's Bran Flakes regularly. They are so appetizing—so convenient. If this does not readily relieve constipation due to lack of bulk it's time to consult a physician.

Post's BRAND Bran Flakes

WITH OTHER PARTS OF WHEAT

8330

Radio Programs

(These programs are compiled from data received from the various broadcasting corporations. The Victoria Daily Times cannot be responsible for last-minute changes which are frequently made without adequate notification.)

Tonight

5

Murtado's Marimba Band—KOMO, KPO.
Exposition Band—KJR, KGO.
Ross and Ditmars—KIRO, KVI.
Sevillans—CBR.
Wood's Orchestra—KOL at 5.15.

5.30

Meredith Willson Revue—KOMO, KPO.
Fun With Revuers—KJR, KGO, CBR.
Kent's Orchestra—KIRO, KVI.
Adventures—KOL.
Blue Beetle—KOL at 5.45.

6

T. Dorsey Show—KOMO, KPO.
Miller's Orchestra—KIRO, KNX, KVI.
Composer's Series—CBR.
Raymond Gram Swing—KOL.
News—KJR, KGO at 6.15.
Public Affairs—KIRO, KNX, KVI at 6.15

6.30

Uncle Walter's Doghouse—KOMO, KPO.
Easy Aces—KJR, KGO.
War News—KIRO, KNX, KVI.
Canadian Snapshots—CBR.
John Hughes—KOL.
Mr. Keen—KJR, KGO at 6.45.
Sports Huddle—KIRO, KNX, KVI at 6.45.
Court of the Moon—KOL at 6.45.
Tom Shirley's News—KIRO, KNX, KVI, 6.55

7

Fred Waring—KOMO, KPO.
Information Please—KJR, KGO.
Amos 'n Andy—KIRO, KXN, KVI
News—CBR.
Paging the Past—KOL.
Exposition Speaks—KPO at 7.15.
Lanny Ross—KIRO, KNX, KVI at 7.15.
J. B. Priestley—CBR at 7.15.
News—KOL at 7.15.

7.30

Johnny Presents—KOMO, KPO
European Situation—KJR.
James' Orchestra—KIRO, KNX.
Chez Paree Orchestra—CBR.
Ned Jordan—KOL.
News—CBR at 7.57.

8

Musical Americana—KOMO, KPO.
Hits, Runs and Errors—KGO.
We, the People—KIRO, KNX, KVI.
BBC Newsreel—CBR.
Meet the Stars—KOL.
News—KGO at 8.10.
News—KJR at 8.15.

8.30

Battle of Sexes—KOMO, KPO.
San Francisco vs. Los Angeles—KGO.
Professor Quiz—KIRO, KNX, KVI.
Songs of Empire—CBR.
Treasure Island Tours—KOL.
Seattle vs. Oakland—KJR at 8.35.
Twilight Trails—KOL at 8.45.

9

San Francisco Symphony—KPO.
News—KIRO, KNX, KVI, KOL.
Chamber Music—CBR.
Bush's Orchestra—KIRO, KVI at 9.15.
Pearl's Orchestra—KOL at 9.15.

9.30

Treasure Chest—KPO.
World Today—KVI.
Dr. G. G. Sedgewick: Talk—CBR.
Fulton Lewis Jr.—KOL.
Bob Garred's News—KIRO, KNX, KVI, 9.45.
Summer Serenade—CBR at 9.45.
News—KIRO, KVI at 9.55.

10

News—KOMO, KPO.
Goodman's Orchestra—KIRO, KVI
Arnheim's Orchestra—KOL.
Duchin's Orchestra—KOMO at 10.15.
News—CBR at 10.15.
Roller Derby—KPO at 10.15.

10.30

Duchin's Orchestra—KPO.
Garber's Orchestra—KNX, KVI.
Young's Orchestra—CBR.
Howard's Orchestra—KOL.
Nottingham's Orchestra—KPO at 10.45.
Young's Orchestra—KJR, KGO at 10.45.

11

Sudy's Orchestra—KOMO, KPO, CBR.
Nathaniel Shilkret—KJR.
News—KGO, KNX.
Busse's Orchestra—KIRO, KVI.
Pearl's Orchestra—KOL at 11.15.
Paul Carson—KJR at 11.30.

11.30

Nottingham's Orchestra—KOMO.
Harpa's Orchestra—KPO.
Strand's Orchestra—KIRO, KNX, KVI.
News—CBR.
Rhythm Rascals—KOL.
News—KOL at 11.45.
News—KNX, KVI at 11.55.

Tomorrow

7.30

News—KJR, KIRO, KNX, KVI, CBR.
Musical Clock—KGO.
Sam Hayes—KOMO, KPO at 7.45.
Morning Devotions—CBR at 7.45.

Headliners Tonight

5.00—Exposition Band — KJR, KGO.
5.30—Willson Revue — KOMO, KPO.
6.00—T. Dorsey Show — KOMO, KPO.
6.30—Doghouse—KOMO, KPO.
6.30—Canadian Snapshots—CBR
7.00—Information Please—KJR, KGO.
7.15—J. B. Priestley—CBR.
8.00—BBC Newsreel—CBR.
8.00—We, the People — KIRO, KNX, KVI.
8.30—Battle of Sexes — KOMO, KPO.
8.30—Professor Quiz — KIRO, KNX, KVI.
9.00—Symphony—KPO

News

6.15—KJR, KGO; 6.30—KIRO, KNX, KVI, KOL; 6.55 — KIRO, KNX, KVI; 7.00 — CBR; 7.15 — KOL; 7.57 — CBR; 8.10 — KGO; 8.15 — KJR; 9.00 — KIRO, KNX, KVI, KOL; 9.45 — KIRO, KNX, KVI; 9.55 — KIRO, KVI; 10.00 — KOMO, KPO; 10.15—CBR; 11.00 —KGO, KNX 11.30—CBR; 11.45—KOL; 11.55—KNX, KVI.

Network Stations

KOMO (920), KPO (680), KFI (640)—National Red.
KJR (970), KGO (790)—National Blue.
KIRO (710), KNX (1050), KVI (560)—Columbia.
KOL (1270)—Mutual.
CBR (1100)—Canadian.
CJOR (600)—Independent.

8

Woman in White—KOMO, KPO.
Kate Smith—KIRO, KVI.
BBC News—CBR.
Breakfast Club—KOL.
The O'Neills—KOMO, KPO at 8.15.
Breakfast Club—KGO at 8.15.
When a Girl Marries—KIRO, KNX, KVI at 8.15
News—KGO at 8.15

8.30

International Kitchen—KPO
National Home Hour—KJR, KGO.
Helen Trent—KIRO, KNX, KVI
Joyce Trio—CBR.
News—KOL.
Gal Sunday—KIRO, KNX, KVI at 8.45.
News—CBR at 8.45
Carters of Elm Street—KOL at 8.45

9

Goldbergs—KIRO, KNX, KVI.
Happy Gang—CBR.
Nature Sketches—KOMO at 9.15.
Fashion Window—KPO at 9.15.
Between the Bookends—KGO at 9.15.
Life Can Be Beautiful—KIRO, KNX, KVI at 9.15.

9.30

Kathleen Norris—KOMO, KPO
Christian Education—KGO.
Right to Happiness—KIRO, KNX, KVI
Balladeer—CBR.
Fulton Lewis Jr.—KOL.
Dr. Kate—KOMO, KPO at 9.45.
European News—KGO at 9.45.
Melody Rendezvous—CBR at 9.45
Spitalny's Orchestra—KGO at 9.50

10

Light of World—KOMO, KPO.
News—KJR, KOL.
Varieties—KGO, CBR.
Big Sister—KIRO, KNX, KVI.
A. Grimm's Daughter—KOMO, KPO, 10.15.
Aunt Jenny's Stories—KIRO, KNX, KVI at 10.15.
Ma Perkins—KOL at 10.15.

10.30

Valiant Lady—KOMO, KPO
News—KGO.
Fletcher Wiley—KIRO, KNX, KVI
Favorite Waltzes—CBR.
Betty Crocker—KOMO, KPO at 10.45.
Favorite Waltzes—KGO at 10.45.
My Son and I—KIRO, KNX, KVI at 10.45.
News—CBR at 10.45.
Bachelor's Children—KOL at 10.45.

11

Mary Marlin—KOMO, KPO.
Orphans of Divorce—KJR, KGO.
Society Girl—KIRO, KNX, KVI
Big Sister—CBR.
Our Friendly Neighbors—KOL.
Ma Perkins—KOMO, KPO at 11.15.
Honeymoon Hill—KJR, KGO at 11.15.
Console Reflections — KIRO, KNX, KVI at 11.15.
Dr. Susan—CBR at 11.15.
World's Fair—KOL at 11.15.

11.30

Pepper Young—KOMO, KPO.
John's Other Wife—KJR, KGO.
Life Begins—KIRO, KNX, KVI
Concert Hall—CBR.
Vic and Sade—KOMO, KPO at 11.45.
Plain Bill—KJR, KGO at 11.45.
News—KIRO, KNX, KVI, CBR at 11.45.

12

News—KJR, KOL.
Department of Agriculture—KGO
Kitty Kelly—KIRO, KNX, KVI.
Club Matinee—CBR.
Stella Dallas—KOMO, KPO at 12.15
Myrt and Marge—KIRO, KNX, KVI, 12.45.

12.30

Lorenzo Jones—KOMO, KPO.
Club Matinee—KJR, KGO.
Hilltop House—KIRO, KNX, KVI.
Stepmother—KIRO, KNX, KVI at 12.45.

1

Girl Alone—KOMO, KPO.
News—KGO, CBR.
Kathleen Norris—KIRO, KNX, KVI.
Hollywood Whispers—KOL.
Musical Soiree—KGO at 1.05.
Kitty Keene—KPO at 1.15.
Musical Soiree—KJR at 1.15.
My Children—KIRO, KNX, KVI at 1.15.
Margaret R. Richardson: Talk—CBR, 1.15
Nichol's Hawaiians—KOL at 1.15.

1.30

Midstream—KOMO, KPO.
Ann Holden—KGO.
Stock Quotations—CBR.
Johnson Family—KOL.
The O'Neills—KOMO, KPO at 1.45.
Scattergood Baines—KIRO, KNX, KVI, 1.45
BBC News—CBR at 1.45.
Let's Play Bridge—KOL at 1.45.

2

True Life Dramas—KOMO, KPO.
Musical Rambling—KJR, KGO.
Dr. Malone—KIRO, KNX, KVI.
News—KOL.
Mine to Cherish—KOMO, KPO at 2.15.
Bill Sabransky—KJR, KGO at 2.15.
Hedda Hopper—KIRO, KVI at 2.15.
NBC Concert Orchestra—CBR at 2.15
News—KJR, KGO at 2.25.

2.30

Against the Storm—KOMO, KPO.
Thunder Over Paradise—KGO.
Joyce Jordan—KIRO, KNX, KVI.
Mirror for Women—CBR.
Know Your America—KOL.
Guiding Light—KOMO, KPO at 2.45.
Barbershop Quartette—KJR at 2.45.
World Today—KIRO, KVI at 2.45.

3

Fred Waring—KOMO, KPO.
Paul Martin's Music—KOMO, KPO.
News—KIRO.
Holder's Orchestra—CBR.
Fulton Lewis Jr.—KOL.
European Situation—KOMO at 3.15.
Typical Family—KGO at 3.15.
News—KNX at 3.15.

3.30

Easy Does It—KJR, KGO.
Recital Series—CBR.
Haven of Rest—KOL.
H. V. Kaltenborn—KJR at 3.45.
European Round-up—KNX at 3.45.
International Commentary—CBR at 3.45.

4

Speaking of Glamour—KPO.
Bud Barton—KJR.
News—KGO.
Dancing Discs—CBR.
Sheep and Goats Club—KOL.
Art in Action—KPO at 4.15.
Rocky Gordon—KJR, KGO at 4.15.

4.30

Paul Martin's Music—KOMO, CBR.
Gentlemen Relax—KPO.
Irene Wicker—KJR, KGO
Songs—KNX, KVI.
News—KOL.
Malcolm Claire—KJR, KGO at 4.45.
News—KIRO, KNX, KVI at 4.45.
Elmer Davis' News—KIRO, KNX, KVI, 4.55

CFCT, VICTORIA—1,450 Kilocycles

TONIGHT

5.00-Monitor	6.45-Vacation
5.10-Frolic	7.30-Candlelight
5.45-Birthdays	8.00-"Collegians"
6.15-Red Cross	8.30-Lacrosse
6.30-News	

TOMORROW

7.00-Yawn Patrol	11.30-Musicprize
8.15-News	12.00-Wartime
8.30-Chronometer	12.20-Red Cross
9.00-Classics	12.30-News
9.30-Finances	12.35-Book Man
9.45-Dance	1.00-Varieties
10.00-Monitor	2.00-Concert
10.10-Melodies	3.00-Oddities
10.30-Featurettes	3.30-Shut-ins
11.00-Tunes	3.45-Organalities
11.15-Dr. Sipprell	4.00-Friendly Hour.

25 Years Ago

July 16, 1915

LONDON—Reports of increasing activity on the part of the Allies at the Dardanelles led to the belief here today that a great final attempt at the capture of the Gallipoli Peninsula is being made.

COPENHAGEN — Martial law soon is to be declared throughout Germany to suppress the Socialist agitation for the end of the war, according to a dispatch received here from Berlin.

Scott Cropper, Victoria lightweight, left yesterday for the east, en route to England, where he will engage in the munitions manufacture, along with hundreds of other Canadians.

A military wedding took place Wednesday morning at St. Andrew's Cathedral, the principals being Eileen Mary, daughter of Lieut. and Mrs. Andrew Mulcahy, Esquimalt Road, and John Quinn Gilliam, staff - sergeant, Work Point Barracks.

Happy Valley

Annual meeting of the ratepayers of the Happy Valley school district was held Saturday evening in the school, A. Strathorn presiding. Financial report for the past year was approved, also estimates as submitted by the school board. The principal's report showed 19 pupils had passed the Junior First Aid Test of St. John's Ambulance Corps. Mrs. J. T. Gill was elected a trustee for three years to succeed M. A. Morrow resigned. Mrs. L. E. Smith was re-elected auditor.

Cables for Speed-up Of Child Evacuation

TORONTO (CP)—Miss Margaret Bannerman, Toronto-born actress and war refugee, has cabled Prime Minister Winston Churchill to speed evacuation of English children, especially poor children.

In her cable, she said she found Canadian opinion emphatic that Britain should evacuate children "regardless of class" immediately.

'What Makes You Think I Need To Be Warned?'

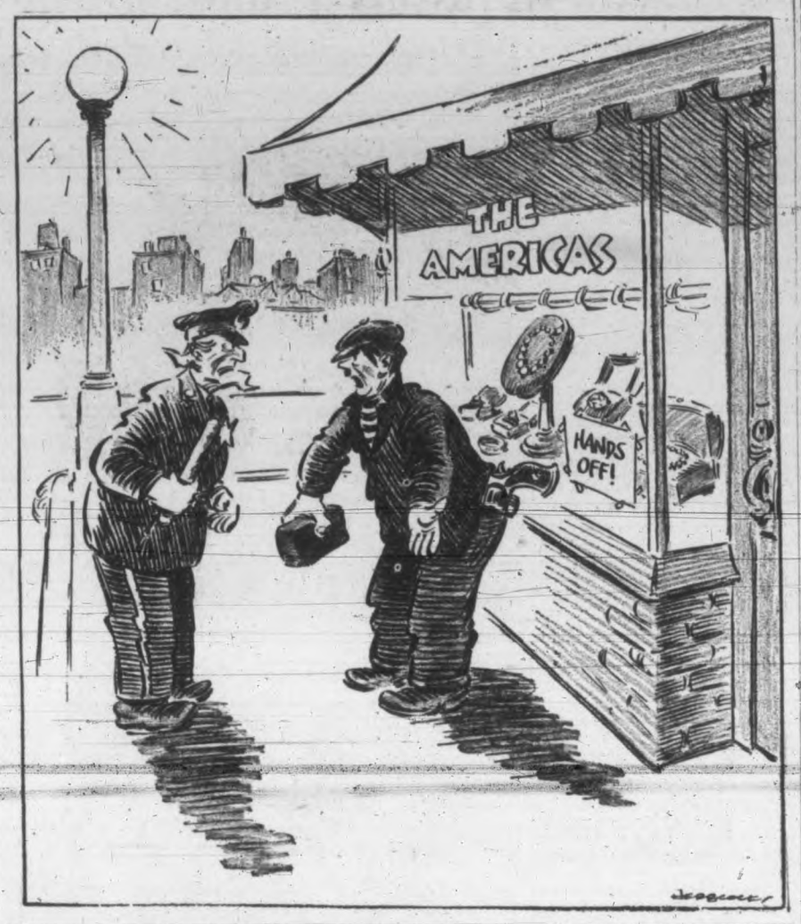

CAMPAIGN OPENS FOR SILVER WINGS

Victoria's Air Supremacy Drive got away to a flying start yesterday with contributions toward a $50,000 objective to buy planes for training and observation on the west coast rolling into committee headquarters on the ground floor of the Scollard Building.

Sponsored by the newly-organized Woman's Auxiliary to the Air Services, the drive to speed Canada's air effort is given the slogan "Silver Trail for Silver Wings" and, as speed is essential, will be concentrated into a two-weeks' compaign. Next Saturday a trail of silver coins will be laid along Douglas Street from contributions of citizens. These are to be added to a $10,000 fund already donated to the cause by the city of Victoria.

Committee headquarters are open to the public. The famous $8,000 Link trainer, the "grounded" miniature plane used for teaching embryo pilots, will be on display every day and will be in actual operation with a student receiving instruction in the cockpit from 11 a.m. to 12 noon, and 3 p.m. to 4 p.m. and 7 p.m. to 8 p.m. The valuable machine is under guard night and day.

The committee has received splendid co-operation in organizing Victoria's first public effort to speed Canada's air effort and win the war. Acting in an advisory capacity to the Woman's Auxiliary are F. E. Winslow, F. M. McGregor and C. S. Henley.

All donations are received at committee headquarters and inquiries will be answered by phoning Empire 9542. Cheques will be received at the City Hall, Times and Colonist offices, and Radio Station CFCT.

Veterans' Command Meets in Ladysmith

Delegates from units in all parts of the province met at Ladysmith on Saturday for the monthly meeting of the Provincial Command of the Army and Navy Veterans in Canada, with Brigadier J. Sutherland Brown, Victoria, president, in the chair. It was one of the most successful meetings held by the command.

Main resolution passed was a recommendation to the Dominion Command that the annual convention at Toronto be held as usual. There had been some talk of canceling the convention owing to the war, it was announced, but delegates at the meeting were strongly in favor of it being held as this was the most important year in the history of the organization, its 100th anniversary, and because of national war matters to be discussed.

The Ladysmith unit was host to the delegates at a luncheon, at which addresses featured the necessity of co-ordinating all the Dominion's resources to successfully prosecute the war. Brig. Brown, Major T. B. Wheadon, president of the Victoria unit; Mayor W. W. Walkem and Alderman Jameson of Ladysmith, and George Tucker, Vancouver, command's first vice-president, spoke at the luncheon.

Arion Officers Named for Year

FRED WRIGHT

Members of the Arion Club, for the 48th time, last night elected officers for the coming year.

Fred Wright was re-elected president of this venerable male voice choir, one of the oldest in western Canada. Other officers were named as follows: Vice-president, Owen Smyth; conductor emeritus, Herbert Kent; honorary conductor, P. H. Hughes; honorary assistant conductor, E. C. Bracewell; honorary secretary, J. Walton; financial secretary, M. Chandler; treasurer, W. Lyle; librarian, J. O'Connor; assistant librarian, W. Symons; auditor, H. A. Cox; music committee, W. G. Frampton, T. S. Whittemore; management committee, Thomas Kelway, J. Simpson and C. L. Wilson; press representative, Herbert Kent.

The president, in his report, traced the year's activities. He paid tribute to the late W. C. Fyfe, who had been conductor until some months ago. Several members had been lost to the armed forces, but their places had been taken by members of the Victoria Male Choir. There had been two regular concerts, in addition to appearances at Cobble Hill and Otter Point. Assistance had also been given in church parades at Work Point.

Herbert Kent, who reached his 78th birthday last week, was tendered congratulations by the members, who sang "For He's a Jolly Good Fellow." Mr. Kent responded briefly, telling of life in the early days of the Arion Club.

In two years the choir will celebrate its 50th milestone and this year's committee will make preliminary plans to see the occasion is suitably honored.

Colwood

Annual meeting of ratepayers of the Colwood school district was held Saturday in the school. All reports as submitted by the secretary, were approved and money voted to cover the estimates for the coming year. H. G. Ridley was re-elected trustee for three years, and R. W. Robinson re-elected auditor.

A special meeting of the Colwood Women's Institute will be held Thursday evening at the home of the president, Mrs. S. Vallis, for the purpose of appointing a delegate to attend the provincial conference, British Columbia Women's Institute, to be held in Vancouver August 28 to 30.

The tag day by the Tuberculous Veterans' Branch of the Canadian Legion last Saturday and convened by the Ladies' Auxiliary yielded $664.

Summer School

See Child On Broader Lines

Proponents of the activity school are not only placing stress on the intellectual development of the child, but on his general physical, emotional and social growth, Dr. Fay Adams told members of the Summer School of Education in today's extra-curricular address.

Her talk was illustrated by moving pictures.

Prefacing her general remarks, the lecturer discounted certain erroneous ideas held in some quarters on the function of the activity school.

She attributed much of the misconstruction to the failure of teachers to understand fully what they were attempting to do and stated that internal strife among moderns had created certain discords which worked against the best interests of the scheme.

The basis of the activity school, Dr. Adams stated, was mainly philosophical. It resulted in a somewhat different kind of curriculum in the classroom and different techniques more adapted to the child.

NO LACK OF DISCIPLINE

It did not entail lack of discipline, she declared. Order was maintained through the creation in the pupil of an appreciation of doing right because it was right, not through fear of punishment for improper activity.

Briefly she referred to the need for an enriched curriculum, stating those supporting the new idea considered the conventional program of studies inadequate in furthering the complete development of the child.

The activity school, said Dr. Adams, sought to lead the pupil into a course which encouraged him to solve his problems as they arose. There was, she said, no quarrel between the activity program and the need for drill. However, activity school proponents insisted there should be insight and understanding of an issue before it could be mastered.

With the assistance of her moving pictures, Dr. Adams gave concrete examples to illustrate her point; one demonstrating the manner in which students pursued studies in measurement and elementary mathematics in planning a garden, another in which information was imparted through preparation of a luncheon, with arrangement of courses and other items entailed in meal planning.

125 Ambulances

LONDON (CP)—Col. G. G. Nasmith, Canadian overseas Red Cross commissioner in London, said today that 125 Canadian ambulances will be sent to England and presented for use by English municipalities. Towns, hamlets and individuals across the Dominion are co-operating to subscribe the cost.

Field Marshal Sir Philip Chetwode presented Col. Nasmith with a replica in colored enamel of the Red Cross flag bought by the Canadian Red Cross for $100,000. He expressed gratitude for the help given by the Dominion organization in this and other ways.

CARDIFF, Wales—Mrs. Desmonde Paulie Davies, 21, received a calling-up notice from the army, her first name apparently causing confusion in Whitehall. She said she'd really join the armed forces if she were allowed to.

All the goodness of Coffee— ...none of the CAFFEINE!

CAFFEINE will never upset your nerves or digestion, or keep you sleepless when you drink Dr. Jackson's Kofy Sub. This delicious beverage is made entirely from wholesome Canadian grains, soya beans and honey and is so like real coffee in flavour and aroma that you cannot tell the difference. Make exactly as you make coffee.

CHILDREN LOVE THIS DELICIOUS BEVERAGE

Youngsters like to drink the beverage their parents drink. This is generally unwise but Kofy-Sub is good for them — rich in body-building minerals of the alkaline or acid-neutralizing type. Drink it as freely as water.

A delightful summer drink

ICED KOFY-SUB

You can drink it by the gallon and get healthful refreshment from every drop. Especially delightful if sweetened with honey before icing.

FREE! Dr. Jackson's booklet on Food and Health. Address requests to Dr. Jackson Foods Limited, 377 Vine Avenue, Toronto.

8-40

Hudson's Bay Company
INCORPORATED 2ND MAY 1670

OUTSTANDING ½-DAY VALUES FOR Thrifty Shoppers AT "THE BAY"

Wednesday Store Hours: 9 a.m. to 1 p.m.

HOSIERY ODDMENTS

SILK HOSE—IRREGULARS AND FIRSTS

From higher-priced lines . . . Also a few fine Lisle Hose . . . Broken range of colors, size and weights. You'll need several pairs of these Hose for business and everyday wear. No phone orders, please. Pair 59c

—Hosiery, Street Floor at THE BAY

CLEARANCE OF WOMEN'S SHOES

90 pairs only, for final clearance. All beautiful Shoes in good styles for present wear. Broken sizes, but a good range in the narrower widths. Included in this group are whites, blacks, browns, greens and wine. No phone orders or exchanges, please! Regular 5.50 and 6.95. Pair 2.95

CLEARANCE WOMEN'S REG. 2.98 SHOES

90 pairs in this group, all odd sizes, but a good range collectively. Buy a pair now for late summer and early fall wear. Pair 1.49

—Women's Shoes, Fashion Floor at THE BAY

Wednesday Morning Bargains in DRUGS and TOILETRIES

ENGLISH PINE SOAP—Three large cone-shaped cakes in box. Regular 75c, for 47c

BABY FEEDING BOTTLES—8-oz. size. Regular 3 for 25c. Special 2 for 9c

VITA RAY SKIN TONIC for dry or normal skin. Bottle, regular 1.50, for 99c

—Drugs and Toiletries, Street Floor at THE BAY

BEAUTY SALON SPECIAL

Take advantage of our special Oil Shampoo, Wednesday morning. Make your appointment early. We sell and apply Notox.

—Beauty Salon, Mezzanine Floor at THE BAY

MEN'S and BOYS' WEAR

MEN'S SPORT JACKETS—English all-wool tweed Jackets in grey shades with sport backs; 10 only. Sizes 36, 37, 38 and 40. Regular 12.95. Special 7.95

MEN'S SUITS in grey flannel and tweed; 6 only. Sizes 35, 36, 39 and 40. Reg. 16.95. Special 10.95

MEN'S WORK PANTS of strong-wearing materials in dark shades. Brown and grey; 20 pairs only. Sizes 42 to 44. Regular 2.50 and 2.75. Special 1.79

ENGLISH TWEED TOPCOATS —Smart tweeds in raglan style. Size 36. Regular 35.00. Special 25.00

MEN'S SWEATERS — Sleeveless English make all-wool Sweaters in plain white or with contrasting trim on white. Sizes 36, 38 and 40. Regular 3.00 and 3.50. Special 2.29

MEN'S JANTZEN SWIM TRUNKS—Styled to fit perfectly in elastic knit. Black only. Regular 2.95. Special 2.29

MEN'S SHIRTS — Shirts of finely woven materials in collar-attached style, sizes 14 and 15. Separate collars, size 17. Regular 2.00 and 2.25. Special 1.59

MEN'S KNITTED SHORTS — Athletic style Shorts with elastic waistband. Most comfortable for summer wear. Sizes 30 to 36. Price 29c

BOYS' WHITE DUCK TROUSERS in good quality white duck. Zero shrunk. Regular style. Regular 2.25. Special 1.29

—Boys' and Men's Furnishings, Street Floor at THE BAY

CONGOLEUM RUG CLEARANCE

Slightly damaged floor sample CONGOLEUM RUGS; 4 only. Size 6.0x9.0. Regular 5.90. Special 2.98

3 only, FLOOR SAMPLES in size 6.0x9.0. Regular 5.90. Special 3.98

REGULAR 6.75 GRASS RUGS

Brightly colored and suitable for sun porches or summer home. 9.0x12.0 size. Limited quantity, so shop early. Special 4.95

—Rugs, Third Floor at THE BAY

SPECIAL—GALVANIZED PAILS

Household-size Pail, guaranteed not to rust or leak. Holds 8 quarts. Very useful for so many duties around the house. Each 25c

ENAMEL COLD PACK CANNERS . . . will hold 7 large quart-size jars. Complete with canning rack and lid. Each 1.95

CUSTARD CUPS AND RACK SET—Six Glasbake Custard Cups and Wire Rack in nonrustable finish. Set 57c

—Chinaware, Third Floor at THE BAY

QUALITY FOOD SPECIALS

FROM OUR CASH AND CARRY SECTION

TOMATO CATCHUP, Clark's, 13-oz. bottles 2 for 25c

GRAPEFRUIT JUICE, Orchard Garden Texas, 50-oz. tin 20c

PORK AND BEANS, Royal City, 19-oz. tins 3 for 19c

JELL-O, assorted flavors, pkts. 3 for 17c

—Lower Main Floor at THE BAY

Victoria Daily Times

Second Section — Tuesday, July 16, 1940 — SPORT

Baseball

Detroit Back In Top Spot

Sports Mirror

By PETE SALLAWAY

GREY HORSES—Labelled Win, Over Drive, Harmony Cord, Golden Plates and a filly, Flying Choice—have racegoers at southern California's Hollywood Park excited.

They are the property of Rex Ellsworth and Mickey Tenney, cowhands who took the thoroughbreds back to the hot sands of the desert, from whence traveled the founders of the equine dynasty of blood. Safford, Ariz., a watering place in the desert . . . down in the Gila Valley, is their home.

Ellsworth and Tenney, who started with $500 less than six years ago, supplied a triple entry for the Starlet Stakes, the Pacific coast's No. 1 classic for youngsters. They captured seven purses at Hollywood Park . . . broke three track records . . . twice tore down the tote board with wagers. They have had the satisfaction of breeding winners.

Ellsworth and Tenney hooked a cow trailer to the back of a model T Ford and started from Gila Bend for Lexington, Ky. They prowled Bluegrass nurseries . . . finally bought a castoff stallion, Silver Cord, for $200, and an ancient mare, Legotal, for $100. The stallion was pure white . . . a son of Stefan the Great. The mare was in foal to the eastern sire, Ariel, rated in Kentucky as just fair.

Ellsworth and Tenney loaded the two precious hides into the trailer and started for Arizona. They broke down a half a dozen times, ran into a flood in Arkansas and out of money in Texas. But shortly after they reached their ranch the mare produced a colt they named Arigotal, the finest ever foaled in Arizona.

Scraping together cheap mares from Kentucky and Texas, with Silver Cord and Arigotal winnings, Ellsworth and Tenney began breeding Silver Cord, and in 1939 brought to Hollywood Park six grey two-year-olds.

None had ever been inside a stall. Not one had ever worn shoes. They had been schooled to break from a clothesline stretched across a sandy river bed. Yet Harmony whipped his field six lengths in his first start. Others won. The experiment proved the once despised Silver Cord a useful sire. Perhaps, after all, the horse—originally a desert animal—thrives best unpampered, beneath a scorching sun.

Bob Feller, 21, cracks up with his defence in the ninth, and Theodore Lyons, old enough to be his father, knocks the Cleveland Indians out of the American League lead with a six-hit performance.

How does Ted Lyons, who will be 40 in December, keep going year in and year out . . . turning in respectable winning percentages . . . with the collection of misfits who are the Chicago White Sox?

"A good constitution and a strong arm," beams Chops Lyons, as he was known when he hopped from the Baylor University campus to the Pale Hose in 1923. Lyons says the main fault of many pitchers is making waste balls obviously bad.

"Every pitch should be near enough to the plate for the batter to hit," he explains. "Unless it is, the pitcher might just as well concede the ball, and save himself the trouble of throwing it. Pitchers only get in holes and overwork themselves by throwing pitch-outs that are plain.

"Naturally, when you have two strikes on a batter the percentage is to make him hit a bad ball, but it must be close enough to make him bring the bat around.

"When they were at their best, and had two strikes on a batter with no one on base, Waite Hoyt, George Uhle, Bob Grove and other great pitchers struck out many a hitter by blowing the third strike right through there without further adieu.

"The hitter thinks the pitcher is going to waste one in such a set-up, and is more likely to take the strike."

Lyons dropped 20 games in 1929, when he had a sore arm for the first and only time, and also a lame back. So he spent that fall and winter copying Eddie Rommel's knuckle ball, which wasn't a knuckler at all, but a fingernail ball which suited the Louisianan's stubby fingers.

Once his arm lost its youthful resilience, Lyons developed a change of pace . . . started throwing sidearm to right-hand hitters . . . changed his motion and step on different pitches. He gets

(Turn to Page 13 Col. 4)

Washington Senators, who last week temporarily deposed Detroit Tigers from the American League lead, knocked Cleveland Indians off the top perch yesterday. They climbed from the cellar to sixth place with their 8 to 6 decision yesterday, second straight over Cleveland.

Big Sid Hudson, rookie graduate from a class D league, pitched hitless ball for five innings and allowed the Tribe only seven safeties in all.

St. Louis Browns suffered their 13th consecutive defeat as Boston Red Sox scored a 10 to 6 victory.

Detroit nosed out Philadelphia Athletics 9 to 8 to regain first place. Eight of the Tigers' runs were crammed into the fourth inning when Hank Greenberg hit his 17th homer with two on. But it took a later circuit clout by Rudy York to decide the game.

Chicago White Sox halted a four-game winning parade by New York Yankees with a 3 to 2 squeeze play. Joe Kuhel's 14th homer in the first half of that inning proved to be the deciding run.

Cincinnati Reds won another one-run verdict, their fourth in six games, 3 to 2 over the Phillies and lengthened their margin in the National League over the second-place Brooklyn Dodgers to three full games. Bucky Walters held the tailenders to five hits in acquiring his 13th victory of the year.

The Dodgers divided a doubleheader at Pittsburgh, winning the first 10 to 1 and losing the second 4 to 3.

New York Giants were futility itself as they dropped a 5 to 3 game to Chicago Cubs. The terrible Terrymen made 15 hits to seven for the Cubs but left 16 runners stranded, two short of the record.

St. Louis Cardinals massacred Boston Bees 12 to 2 with a 20-hit bombardment.

COAST LEAGUE

Charity, in the form of the American Red Cross, has had its day in the Coast League, but the generosity of the clubs last night was not matched by the outpouring of fans.

Total paid attendance at four games, on a night when teams are normally traveling, was 8,150, and San Francisco supplied more than half the total—4,483 cash contributors. The fans saw four lacklustre games, with shutouts registered by Seattle, Sacramento and San Diego.

The games went into the record and the entire gate will be turned over to the Red Cross refugee relief drive.

Interest quickens today, for the Seattle Rainiers move to Oakland for a series that may go far to indicate who will cop the pennant—the pace-setting, title-defending Rainiers or the persistent, second-place Oaks.

Exactly 591 customers paid their way into the Sacramento park last night. They saw the Solons take their second game in nine starts 11 to 0.

NINTH STRAIGHT

Luckily for veteran Joe Sprinz, San Francisco catcher, they held "Joe Sprinz Day" at Seal Stadium on Sunday instead of Monday. His fifth-inning throwaway last night was the high point of Seattle's 4 to 0 win from the Seals. Joe was trying to nab Bill Schuster at third, but suddenly became filled with the spirit of charity and heaved the ball into left field. Schuster scored. The Seals took the first two games of the eight-game series. Pitcher (Lefty) Aldon Wilkie's shutout, incidentally, was his ninth straight win.

Los Angeles came out on top in its eight-night stand at San Diego, six games to four, but the Padres walked all over the Seraphs last night, 8 to 0, before 1,200 customers. Dick Newsom pitched the shutout.

Portland showed what perseverance can do, by beating Hollywood last night 5 to 3. The basement boys have been trying for 15 weeks—ever since the season's start—to win a full series, and finally turned the trick, five games out of eight.

AMERICAN LEAGUE

Cleveland	6	7	1
Washington	8	11	3

Batteries — Milnar, Andrews, Humphries, Naymick and Hemsley; Hudson and Ferrell.

St. Louis	6	11	1
Boston	11	15	1

Batteries—Auker, Cox, Lawson, Bildilli and Swift; Hash, Heving and Peacock.

Chicago	3	7	0
New York	2	9	3

Batteries—E. Smith, Appleton and Tresh; Breuer, Murphy and Rosar, Dickey.

Detroit	9	10	1
Philadelphia	8	12	3

Batteries—Newhouser, Trout and Tebbetts; Heusser, Besse and Hayes.

NATIONAL LEAGUE

Brooklyn	10	17	1

(Turn to Page 13 Col 5)

No Illusions

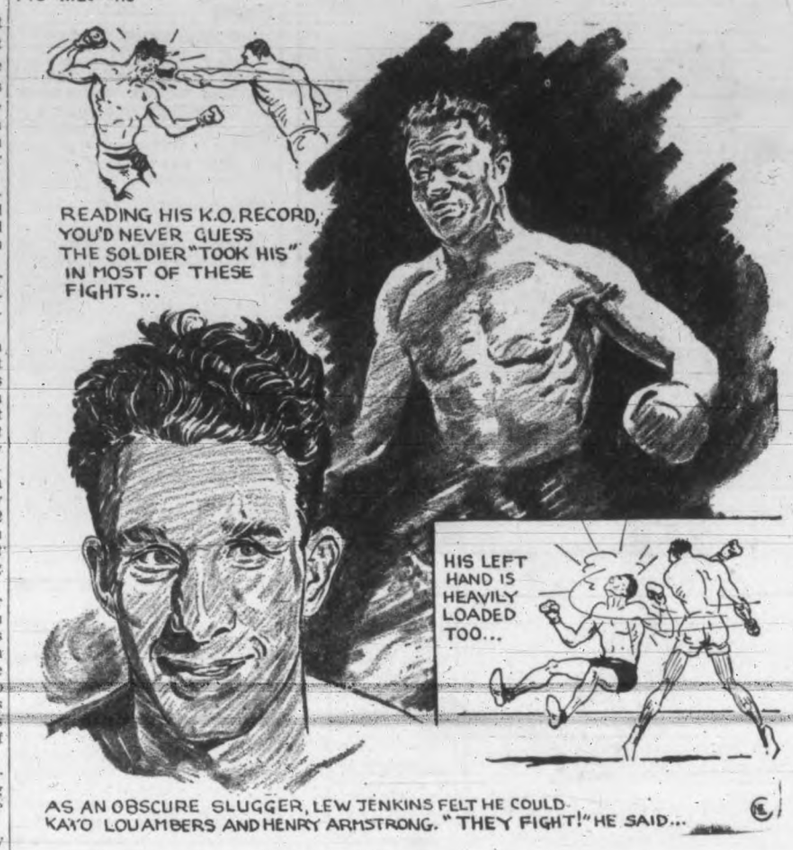

Keen Shooting In Trap Events

Largest crowd of shooters of the current season gathered at the Victoria Skeet and Gun Club Sunday for the club's semi-monthly trophy competition. Included in the gathering were members of the three branches of His Majesty's service, who were guests of the club for the day.

The eighth legs of the skeet and trap trophy competitions were shot off during the day. Frank Cross, in his first appearance at the grounds this season, turned in a fine net score of 25 to win the leg of the C.I.L. Skeet Shield contest, while Ernie Todd and Ted McFeeley had a keen battle for top place in the H. A. Humber Trophy shoot for trapmen. Bob turned in scores of 24 out of a possible 25 to finish in a deadlock. In the shootoff Todd shattered 23 and McFeeley 21.

The up-to-date standings of the leading shooters in the competitions shows that neither has been cinched yet. There are still three more rounds to be shot in both events before the winners are crowned. Todd is leading the Humber trapshooters with three victories and Dr. A. D. Bechtel is right behind him with a pair of wins. Others who have won a leg in this competition are McFeeley, A. E. Hasenfratz and Wallace McMillan.

In the C.I.L. Skeet race, Dr. Bechtel and Fred Munt are deadlocked in the lead with two leg victories apiece. Todd, McMillan, Cross and Al Wilson have a win apiece.

Scores follow:

HUMBER HANDICAP

	Yardage	Handicap	Score
E. D. Todd	22		24
Ted McFeeley	18		24
Fred Munt	18		23
H. Hasenfratz	18		22
W. Russell	18		21
A. E. Hasenfratz	18		21
Dr. A. D. Bechtel	18		21
Jack Beban	22		13
W. McMillan	18		18

C.I.L. SKEET SHIELD

	Score	Bird Hcap.	Net Score
Frank Cross	23	02	25
S. B. Wilson	22	01	23
Dr. A. D. Bechtel	20	03	23
W. McMillan	20	03	23
E. D. Todd	21	00	21
R. W. Hill	17	04	21
H. Buckle	17	03	20
Fred Munt	17	03	20

Ex-footballer to Serve

SARNIA, Ont. (CP) — Hugh (Bummer) Stirling, former Sarnia football player, has left Sarnia to take a training course for non-commissioned officers in the Royal Canadian Artillery at London, Ont., it was learned this afternoon. He retired from active rugby after the 1938 season.

BOXING

YOUNGSTOWN, O. — Jack Trammell, 188, Youngstown, outpointed Eddie Blunt, 218, New York (10).

NEW YORK—Tommy Spiegel, 133¼, Uniontown, Pa., and Irving Eldridge, 133¼, New York, drew (10).

Sell Yankees

Farley To Be Boss

CHICAGO (AP) — Attorney Jeremiah P. Mahoney of New York said yesterday that he expected the New York Yankees Baseball Club would be sold by the Jacob Ruppert estate to a syndicate headed by Postmaster General James A. Farley "within two weeks at a price of $4,000,000."

"Negotiations are going along fine," said Mahoney, former president of the Amateur Athletic Union and personal attorney to George Ruppert, brother of the late owner of the world champions.

"The contract — carrying the price of $4,000,000—has been submitted by the Rupperts to Basin O'Connor, who is representing Farley. I know there has been a lot of speculation on this thing, but you can say it's gone from the speculatory to the very realistic stage."

Since the death of Col. Jacob Ruppert in January, 1939, there has been much speculation on the ultimate ownership of the club and its subsidiaries, which include minor league clubs at Newark, International League, and Kansas City, American Association. Yankee Stadium in New York is assessed at some $2,500,000 and the club holdings are the most valuable in the game.

At Col. Ruppert's death ownership passed to three women. Two were nieces, Mrs. Joseph Holleran and Mrs. J. Basil Maguire. The other third went to Helen Winthrope Weyant, a sister of Rex Weyant, assistant traveling secretary of the Yanks. Edward G. Barrow remained in active charge of the club and shortly after Col. Ruppert's death was named president.

"We need money to meet inheritance taxes," said Mahoney, who is a director of the Ruppert Brewing Company.

Baseball Standings

NATIONAL LEAGUE

	Won	Lost	Pct.
Cincinnati	51	24	.680
Brooklyn	48	27	.640
New York	42	31	.575
Chicago	42	40	.512
St. Louis	32	41	.438
Pittsburgh	31	42	.425
Boston	27	44	.380
Philadelphia	25	49	.338

AMERICAN LEAGUE

	Won	Lost	Pct.
Detroit	47	30	.610
Cleveland	48	31	.608
Boston	45	33	.577
New York	41	35	.539
Chicago	38	39	.473
Washington	33	48	.407
St. Louis	33	50	.398
Philadelphia	31	47	.397

COAST LEAGUE

	Won	Lost	Pct.
Seattle	69	36	.657
Oakland	64	47	.577
Los Angeles	56	52	.519
San Diego	55	54	.505
Sacramento	52	60	.464
Hollywood	51	59	.464
San Francisco	49	58	.458
Portland	37	67	.356

Salmonbellies Pull Surprise

NEW WESTMINSTER, B.C. (CP)—New Westminster Salmonbellies staged a surprise attack here last night to upset the second-place Richmond Farmers in one of the season's best Intercity Box Lacrosse League games.

An 11-goal barrage in the last quarter gave the fishmen a 19 to 16 win, after they had trailed for three periods.

Joe Gallicano, a newcomer from Nelson this year to the ranks of the Royal City squad, was among those listed as standouts in the match. He scored the tieing counter at 14 to 14 and after Ken Fetherston sent the fishmen ahead 15 to 14, Gallico drilled home another counter.

Richmond grabbed a 3 to 2 lead in the first quarter and moved ahead 7 to 3 by half time. Each scored five in the third.

Ed Downey, lanky Salmonbelly forward, started the fireworks by driving in three successive counters just after the whistle in the final quarter. Richmond managed to get four goals during the stanza but were bewildered at the fast pace set by the fourth-place club, and they now remain in second place, one point behind the Canadian champion New Westminster Adanacs, with 20 points.

Advocator Returns To Hollywood Park

LOS ANGELES (AP)—Advocator, C. S. Howard's six-year-old son of Sickle, returned to his homeland yesterday to prepare for the $50,000 Hollywood Gold Cup event at the Inglewood horse racing track July 27.

Advocator was shipped here fresh from an impressive victory in the Stars and Stripes Handicap at Arlington Park, Chicago.

In the Gold Cup race, Advocator will carry 117 pounds, or 16 less than the weight assigned his stablemate, Kayak II, and Challedon.

Racing Results

VANCOUVER—Results of horse racing here yesterday follow:

First race—Five and a half furlongs:
Ynoca (Sporri) $27.90 $8.60 $4.75
Interest (Shea) 4.80 3.40
Pharima (Bovine) 4.70
Time, 1.06 2-5. Also ran: Roset V., Little Argo, Bell Rap, Mortgage Lifter, Liverpool, Jonies' Girl.

Second race—Five and a half furlongs:
Eagle Crest (Haller) $4.85 $2.60 $2.35
Si Green (McCormick) 2.70 2.30
Edison (McWhorter) 2.85
Time, 1.06 4-5. Also ran: Miss Goldstream, Zebella, Maymint.

Third race—Si furlongs:
Txorey (Netzel) $5.15 $3.80 $2.70
Belle Park (Hruschak) 6.80 4.05
Acero (McWhorter) 3.00
Time, 1.14 2-5. Also ran: Bonnyrig, Rusty Mum, Cache Creek.

Fourth race—Five furlongs:
Swift Heels (Griffin) $11.00 $4.60 $3.05
Hi Briar (Woodhouse) 6.60 3.45
Sedbergh (Shea) 2.75
Time, 1.01 2-5. Also ran: Livery's Cop, Hi Lester, Finished Gift, Sporting Hi.

Fifth race—One mile:
Big Pine (Franklin) $6.50 $4.40 $2.95
Stolen Color (Boucher) 3.30 2.40
Lady Lakeside (Griffin) 2.70
Time, 1.39 4-5. Also ran: Stokesley, Gordon's Gift, Glenbrush.

Sixth race—Mile and a sixteenth:
Akahiloa (Franklin) $28.60 $11.35 $5.45
Peace Leg (Young) 7.05 3.85
My Tom (Woodhouse) 3.35
Time, 1.47 1-5. Also ran: Ida S., Ackfol, Ladino, Brownfier, Nugent, Last End, Shabonee.

Seventh race—Mile and 70 yards:
Doctor Larry (McCormick) ..... $20.25 $ 7.75 $5.20
Dr. Pills (Franklin) 11.95 7.05
Masked Revue (Warren) 4.75
Time, 1.44. Also ran: Just Mrs., Pipe Down, Thirsk, Lady Gold.

CHICAGO — Mike Gamlere, 137½, Cleveland, and Gene Ward, 132, Chicago, drew (8).

Armstrong Strong Favorite To Win Bout With Jenkins

Port Angeles To Play Here

The international baseball series for the Hon. John Hart Cup, donated by British Columbia's finance minister, will get underway on Saturday when Port Angeles ball tossers invade the city to oppose Victoria All-stars on the Athletic Park diamond in a two-game program.

This is the third season the Hart Cup series has been played. The first time, 1938, the club from across the Straits won it, but last summer the local picked team wrested the silverpiece away from the Americans.

Both clubs have their sights trained on taking the rubber of the series and the forecast is that some good exhibitions of the diamond game will be witnessed before the winner is decided. Victoria's picked aggregation is back in good stride now and Manager Bill Bridgewood is confident his boys will take over a lead in the series. He will add a few more players to his line-up this week.

At Athletic Park last night Bridgewood's Eagles really went to town against a weakened Navy nine and trotted home with a 12 to 3 victory in a Rithet Cup fixture. The win hoisted the second-place Eagles a notch closer to the leading Athletics.

Eight costly errors was one reason why the sailors met defeat. Johnny Rogers started on the hillock for the bluejackets and did well for five innings, but his clubmates let him down, and five runs were marked up. In the sixth frame, however, Rogers blew sky high. Eagles clouted his offerings for six safe hits and ran up another five runs.

Eagles started Lawrence, a former Grand Forks High School boy, on the mound. He was erratic and was taken out of the game after issuing two walks and a wild pitch to leave runners on second and third in the first inning. Russ Richardson came in to take over. He did a good job, holding the Navy to three widely separated hits. He breezed 11.

At Athletic Park tomorrow night the Eagles will oppose Athletics in what should prove an interesting battle.

Score by innings—

Navy	10020000—	3
Eagles	0030252x—	12

Batteries: Rogers and Porter; Lawrence, Richardson and Bridgewood.

WILL PERFORM — Victorians will be given the opportunity of seeing Bill Dale, one of the finest 880-yard runners of the world today, in action at the Highland Gathering at Macdonald Park July 27, it was announced today. Dale, who has just completed a highly successful third year on the Washington State track and field team, will be running with his former team, the Flying 'Y' squad, under Coach Archie McKinnon. Another outstanding competitor will be the Olympic and British Empire Games high jumper, Margaret Bell Ryan of Vancouver. A large number of runners and jumpers from Seattle high schools are expected to compete.

Longshoremen Play Veterans

Brunsdon's Veterans were pushed aside in the senior A softball standing last night when Garrison defeated Cameron Lumber Company, 4 to 2, at Victoria West Park, to take over third spot.

Longshoremen top the league with the lumbermen in second, the soldier boys in third and the old lads in fourth.

Brunsdon's will be given the chance to regain the few points lost last night through the Garrison-Cameron Lumber Company game when they meet Longshoremen this evening at Athletic Park.

While this fixture is in progress, out at Victoria West Cameron Lumber and Garrison will be mixing it up for the second time in two nights. Both games will get under way at 6.15.

Garrison's win last night came in the seventh inning when a 2 to 2 deadlock, which came in the second inning, was broken with another pair of runs.

McCorkall worked on the mound for the army team, and Joe Travis chucked for Camerons.

In the B section play last night, Bull Bros., Sidney club, took it on the chin, 8 to 7, at the hands of H.M.C. Dockyard at their home park.

Dockyard got a run in the first inning and four in the third. Bull Bros. came back with four themselves in the third and from then on it was nip and tuck.

In C section play V.M.D. cinched top spot with an 8 to 7 triumph over Spencers at Central Park. The depot workers started strong and ran up a lead which kept the the storeworkers down despite a three-run ninth inning.

At another Central Park pitch, the Times had a gay old time at the expense of Lemon, Gonnason. Newsboys trounced millworkers 14 to 4. Twelve of their runs came in the first three innings.

Navy won from Cameron Lumber by default.

Sarazen-Hagen In Verbal Blast

DETROIT (AP)—Gene Sarazen's challengers teed off against Walter Hagen's Ryder Cup team over the long, difficult Oakland Hills course today, and if the battle is anything like the verbal tilts between fiery Gene and the Haig, it should be the golfing classic of the year.

The rival captains clashed yesterday over final arrangements, with Sarazen contending that since it's a Ryder Cup match the solid, gold trophy should go to the victor.

"There's going to be a kidnapping of a trophy if they don't give us the Ryder Cup if we win," Gene declared. "If it isn't a Ryder Cup match why did they send the cup here?

That was the latest outburst over the two-day match, which is expected to draw $25,000 for Red Cross war relief.

Sarazen blew up at a meeting between the two, planned to iron out difficulties and insisted on strict application of Ryder Cup rules with Hagen to remain merely a nonplaying captain.

"Then," burst out the Haig, "why have you been going around announcing you were going to play me a special match?"

DENIES STATEMENT

Sarazen denied he had said anything about such a match.

Hagen named Ralph Guldahl and Sam Snead as his No. 1 team with Henry Picard and Dick Metz as the No. 2 combination. Third position went to Byron Nelson and Harold (Jug) McSpaden, the Canadian open champion, and the fourth to Paul Runyan and Horton Smith.

Against this array Sarazen chose Jimmy Demaret and Ben Hogan for the No. 1 spot, with Ed Oliver and Harry Cooper, Tommy Armour and Jimmy Thompson and Craig Wood and Billie Burke following in that order.

For alternatives, Hagen has Jimmy Hines and Vic Ghezzi. Sarazen, Lawson Little and Al Watrous are alternates for the challengers.

SIOUX CITY, Ia.—Paul Hartnek, 197, Minneapolis, knocked out "Tiger" Miller, 200, St. Cloud, Minn (3).

Many Think Texan in for Tough Night

By GALE TALBOT

NEW YORK (AP) — At the risk of being disbarred from the local chapter of the ex-Texans' Association, I'm afraid that Lew Jenkins is due to take a bad beating from Henry Armstrong tomorrow night at the Polo Grounds.

The reason is that Jenkins, though he fought his way to the lightweight championship in a sensational manner, has not up to now been called upon to show that he can take a hard punching around the body. Not the kind, anyway, that Armstrong hands out.

In scoring the dazzling succession of knockouts that gained him his shot at Lou Ambers, Jenkins took no punishment to speak of. All he did was thump his opponent a few times and then they turned on the lights and started stacking the chairs.

Jenkins' backers are counting on a knockout. Perhaps Jenkins possesses, as some claim, the greatest shocking power of any lightweight who ever lived. The gamblers' odds against Jenkins are likely to be a solid 2 to 1 before the two enter the ring.

DEMPSEY WINS

DETROIT (AP)—The former heavyweight boxing champion, Jack Dempsey, knocked out Bull Curry, Hartford, Conn., wrestler, in the second round of a scheduled six-round exhibition bout here last night. The bout was anything but a pugilistic show.

The knockout blow—at 1.05 of the second—was a vicious right to the wrestler's stomach and was the only one Dempsey was able to land.

From the time the bell sounded for the first round Curry turned the affair into a wrestling match. He got the ex-champion in a headlock and Referee Sam Hennessy finally pried the two apart.

Thirty seconds before the round ended Curry grabbed Dempsey by the legs and both fighters went hurtling through the ropes into the lap of Chairman John Hettche of the state boxing commission.

Aided by police, Hennessy separated them after they had milled about on the floor.

Curry writhed in agony when Dempsey landed his knockout punch and protested vociferously that he be allowed to continue after being counted out.

He did—to the ex-champion's amazement — by going over to Dempsey's corner and letting the old Manassa Mauler have one on the head when his back was turned.

That started another free-for-all which ended in Hennessy and Dempsey kicking Curry out of the ring.

LAWN BOWLING

Women bowlers of the city will gather at the Victoria West Club tomorrow for the annual Stanley Cup doubles competition.

Mrs. Webster and Miss Douglass of the Lake Hill Club are the present holders of the cup and will defend their honors.

The first seven matches listed will be played at 12.30, and the next three at 2.30. Those with byes will start at 4.

Draw follows:

Mrs. Pass and Mrs. Hallam vs. Mrs. Wallace and Mrs. Hurry.

Mrs. Cromack and Mrs. Keating vs. Mrs. Harris and Mrs. Phillips.

Mrs. Webster and Miss Douglas vs. Mrs. Cook and Mrs. Mills.

Mrs. Brown and Mrs. Edwards vs. Mrs. Unicume and Mrs. Schmelz.

Mrs. Fea and Mrs. Moody vs. Mrs. Drew and Mrs. Jeffrey.

Mrs. Myers and Mrs. Eastham vs. Mrs. McCallum and Mrs. Milnes.

Mrs. Alex Stewart and Mrs. Findlay vs. Mrs. Morrison and Mrs. Terry.

Mrs. Simmons and Mrs. Hart vs. Mrs. Bryant and Mrs. Ormiston.

Mrs. Etheridge and Mrs. W. Peden vs. Mrs. Baker and Mrs. Flude.

Mrs. Hiquebran and Mrs. Clyde vs. Mrs. Mowat and Mrs. Playfair.

Byes—

Mrs. Upward and Mrs. Gough vs. Mrs. Huxtable and Mrs. Wille.

Mrs. A. W. Stewart and Mrs. Davidson vs. Mrs. Macdougall and Mrs. D. McLeod.

Mrs. Munro and Mrs. Melville vs. Mrs. A. McLeod and Mrs. J. Peden.

BAYS AND JOKERS CLASH TONIGHT

Manager Ted Menzies' James Bay senior boxla warriors are favored to pick up a couple of points this evening when they meet Gus Munroe's blackshirted Jokers in the feature half of a twin-bill program at the Willows Sports Centre.

A win for the boys from across the bay will place them alongside Alert Service in the top berth again.

The Jokers suffered a 17 to 9 defeat at the hands of Alerts last Friday, but intend to make a better showing against the Menzies crew tonight.

The opening game at 7 will bring together McLean's Bakery and Owl Drug, junior squads.

McLean's team follows: Taylor, Packford, Ludbrook, Robinson, Porter, J. Lott, Holmes, McCorkall, Lea, McCaghey, Jones, Bishop, G. Lott and Penketh.

BOXLA Victoria Sports Centre **TONIGHT**

8.30—JOKERS vs. JAMES BAY — 7.00—Preliminary Game

ADMISSION - 25¢ — CHILDREN - 10¢

OUR BOARDING HOUSE, with Major Hoople

OUT OUR WAY— **By Williams**

Boots and Her Buddies **By Martin**

Wash Tubbs **By Roy Crane**

Mr. and Mrs. **By Arthur Folwell and Ellison Hoover**

Alley Oop **By V. T. Hamlin**

Freckles and His Friends **By Merrill Blosser**

Bringing Up Father **By George McManus**

Uncle Ray

Life of Sir Walter Scott

2—POEMS PROVED GREAT SUCCESS

Two years before he was admitted to the bar, Walter Scott lent his umbrella to a young woman who was about to leave the building to go through a shower. Her name was Margaret Belches, and the small favor led to friendship.

Sir Walter Scott in the garden beside his home.

The friendship lasted five years, and Scott hoped to marry the young woman. She, however, gave her hand to another man, William Forbes.

I speak of that because it had some importance in Scott's later life. Although he gave up his close friendship with Margaret, her image stayed in his mind all through his life. Another interesting point is that Forbes, many years later, proved to be a friend in time of need.

While earning his living as a lawyer, Scott wrote poems from time to time. In his poetry he gave the lore of old Scottish legends. Few persons read his early work.

When he was 31 years old Scott suffered an accident—a kick from a horse—which kept him indoors for two weeks. In this period he wrote the first part of a long poem, "The Lay of the Last Minstrel."

After he grew well he worked on the poem from time to time, and in three years it was published. As soon as it was off the press it began to meet with success. The sale kept jumping from month to month.

That success was followed by others. The poem "Marmion" was published, and later "The Lady of the Lake."

Millions of boys and girls have read "The Lady of the Lake" in school. In hundreds of cities it has been a standard study in the upper grades. In the seventh grade I learned some of the passages by heart. The next summer several boys in my neighborhood gave a circus, and the fight between Roderick Dhu and FitzJames was one of the acts. I took the part of Roderick Dhu, who at that time was one of my heroes.

In the year 1811 Scott bought a large tract of land beside the Tweed River, and there built what he at first called a "cottage." Later he kept building new rooms and new wings until it became a great mansion, large enough to hold scores of relatives and friends who came to visit him on special occasions.

HOROSCOPE

Wednesday, July 17

Adverse planetary aspects dominate today. It is unfavorable for initiative along any line.

Women may be restless and discontented under this planetary government. Apprehension regarding the future in a war-torn world should be overcome, for the stars presage ultimate victory for the democracies. This is a time for families to give generously to funds.

Although the stock market may be subject to wild gyrations, trade will continue to be normal. Synthetic foods will prove of great benefit and will be used by civilians as well as by soldiers and sailors.

Secret plans in the Orient will affect conditions in the Pacific.

The two conjuctions of Jupiter and Saturn this year are responsible for sinister world conditions and events. General changes greater than any recorded in modern history are taking place, but they are but forerunners of a period of human progress and development.

Persons whose birthdate it is have the augury of a year of gain, unless impetuous action interferes with progress. Women should be slow in making decisions.

Children born on this day probably will be ambitious and energetic. They should be carefully trained and educated, for they may possess extraordinary talents.

Some of the newer electric ranges have lighted ovens—the light flashes on when the oven door is opened.

THIS CURIOUS WORLD

By William Ferguson

ANSWER: Samuel Taylor Coleridge was an English poet and philosopher. Samuel Coleridge-Taylor was an English composer.

Dorothy Dix's Letter Box

DEAR MISS DIX—If a woman does not have any man friends should she doll herself up, anyway? I have always been clean and neat, but have never dressed up as other girls do because I haven't any one to make myself attractive for. I don't know many men and have no opportunities to meet strangers. If any one asked me out on a date I would buy nice clothes, but as they don't, I don't bother how I look. Have I the wrong attitude? What is your advice? JANE.

Answer: Probably the reason you don't have any dates and boy friends is because you don't "doll" yourself up. If you go around looking like something the cat brought in, with straggly hair and a shiny nose and sloppy clothes, you couldn't expect any man to give you a second look, or to want to step out with you.

Believe me, my child, that the old saying that clothes do not make the man doesn't apply to women. Clothes make three-fourths of every woman's success, and whether she wants to catch a husband or hold down a good job depends just as much on what she has on as it does upon what is in her heart or her head.

Never forget that the first thing the First Woman did after eating of the Fruit of Knowledge was to make herself a dress. That shows how important clothes are to a woman. They are the miracle-worker that turns the plain girl into a beauty. They are the first thing that attracts a man to her, and they are the perpetual brace that give her poise and self-confidence.

So my earnest advice to you is to go to a beauty shop and let them give you the works. Then buy yourself the best clothes you can possibly afford. DOROTHY DIX

Today's Crossword Puzzle

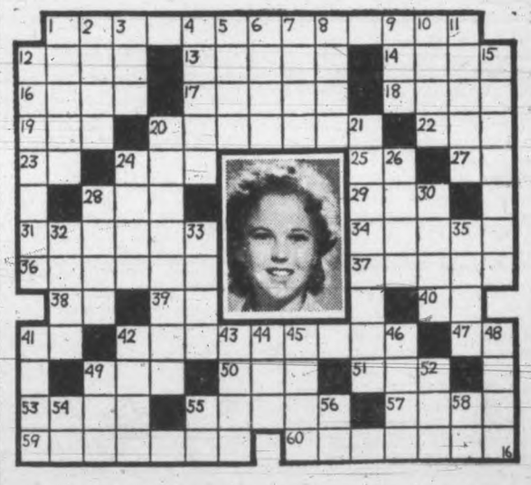

HORIZONTAL
1 Pictured screen star.
12 Portal.
13 To trim.
14 Avenue.
16 Genus of auks.
17 Finger.
18 Huge monster.
19 Wood demon.
20 Seasonably.
22 Tree.
23 Credit (abbr.).
24 Hurried.
25 Court (abbr.).
27 You.
28 Spike of corn.
29 To annoy.
31 She recently ——d or left the screen.
34 Seraglio.
36 Covered with sand.
37 To commence.
38 South Africa (abbr.).
39 Musical note.
40 North Carolina (abbr.).
41 Right (abbr.).
42 Pardon.
47 Scoriaceous lava.
49 To free.
50 Female deer.
51 Frost bite.
53 Essential point.
55 Ancient.
57 Eccentric person.
59 She is the most famous child —— or wonder of today.
60 Protects.

VERTICAL
1 Pertaining to the sun.
2 Osier bed.
3 Fury.
4 Burdened.
5 To redact.
6 Ascetic.
7 Neat.
8 Grafted.
9 Opposed to con.
10 Theatre box.
11 Betimes.
12 She is a fine —— as well as actress (pl.).
15 Misconduct.
20 Packed in barrels.
21 Division.
24 Foray.
26 Allowance for weight loss.
28 Heating vessel.
30 Persian coin.
32 Orient.
33 Kind of cheese.
35 Alms box.
41 Sloping way.
42 Peel.
43 Lazily.
44 Turf.
45 Ovule.
46 Fastidious.
48 Sums up.
49 Stream.
52 Kettle.
54 Measure of area.
55 Giant king.
56 New England (abbr.).
58 Road (abr.).

Answer to Previous Puzzle

WILSON & CABELDU

USED CAR NEWS

PEACH of a PONTIAC

It's a '34 model Sedan, and here's why we say it's a "Peach" of a Pontiac and a "Peach" of a VALUE: Mechanically it's years younger than its age, and it doesn't look its age either. Reconditioned in our own shops. Knee action, no-draft ventilation, safety glass, 2 spare wheels and trunk. AND THE PRICE TODAY TO THE FIRST COMER IS ONLY $550.

826 YATES STREET

OPEN TONIGHT

$100,000 LOSS IN ZEBALLOS FIRE

ZEBALLOS (CP)—Fire here yesterday which destroyed four buildings was estimated today to have caused a total loss of $100,000.

The flames, which started in the Riverside Club, swept through the club premises and spread to each side, destroying the Zeballos Theatre, Frumento's department store and Holland's general store. A pool hall in the club premises and McGarrigle's Meat Market in Holland's store building were gutted.

Fire-fighters, aided by a fair pressure from the recently-completed reservoir, halted the fire just short of the Zeballos Hotel.

Alex McDonald suffered a fracture of one leg when he fell over a log while aiding in fighting the outbreak. Hank Jefferies was treated for a gashed head, while half a dozen other fire fighters suffered minor cuts from flying glass.

Alex Stewart and two other men escaped from their sleeping rooms on the second floor of the Riverside Club. Two of the men fled by way of the stairs, but Stewart literally "singed" his whiskers when he climbed through a window and slid down a drainpipe through flames licking out from the first floor.

Most of the equipment of Dr. J. K. Kelly and Dr. Ed. Lewison in offices above Frumento's store was destroyed.

U.S. Sympathy to Allies Evidenced

Canadians were never in higher favor in United States than they are today and the realization is steadily growing that complete and effective military aid must be given the Allies in their fight against totalitarianism, Walter M. Walker and Harold M. Diggon, Victoria delegates to the international Kiwanis convention in Minneapolis, told members of the local club at luncheon in the Empress Hotel today.

Reporting on the annual conclave, which attracted 4,100 delegates, the Victorians said international good will had been much in evidence around the convention theme of citizenship and the price of liberty. Mr. Walker dealt generally with the convention business while Mr. Diggon spoke in some detail on the themes of panel discussions.

Austin Curtis announced an interclub capital to capital visit, from members of the Olympia, Wash., club would be made next week and urged Victoria members to turn out.

President Darrel Spence said word had been received that Spokane hotel operators had agreed to take Canadian money at par for rooms and board during the district convention there in August.

CANTEEN PROFITS GIVEN SOLDIERS

Profits from the Y.M.C.A. Red Triangle Hut canteen at Macaulay Point are being turned over to military authorities for distribution to the forces of the district either in athletic equipment or cash, it was announced today.

Total sales at the canteen from February 15 to June 30 were $1,888.28. Five per cent of this amount, $94.41, has been given already to the proper authorities. As soon as cost of operations are paid, the remaining money will be handed over.

"The 'Y' will receive no profits. We are doing all we can to aid the boys," Rev. J. Herdman, war-services' secretary of the association, said.

Employees Study War Aid Schemes

Civic employees of Victoria, at a mass meeting in the City Council Chamber last night, decided to refer to the city comptroller and all department heads consideration of means whereby their efforts in the war savings campaign could be made most effective.

In addition to asking those officials to devise ways of collecting any personal donations the individual employees might make, either through salary deductions or by cash gifts, the meeting also suggested the committee give attention to possible methods whereby the employees might organize an appeal to the public for funds along lines similar to those undertaken by other organizations.

Mayor Andrew McGavin, sharing the chair with Alderman R. A. C. Dewar, city representative on the central executive of the war savings committee, emphasized the point any contributions by employees would be of a voluntary nature. No compulsion whatever would be used, he said, but expressed full confidence the men and women in the service would be generous in their response.

Alderman Dewar outlined the general work of the war savings committee and spoke of the machinery set up by the B.C. Electric Railway Co. to handle donations from its employees.

Alderman B. J. Gadsden also called for as much support as could be given by the civic staffs, and Alderman D. D. McTavish concurred in the remarks of the other speakers.

Following the words of the council figures, departmental heads also spoke, and the meeting discussed the issue generally. As a result of their deliberations members of the various departments left the matter with the comptroller and office heads for further consideration.

School Trustee Mrs. A. S. Christie attended the meeting, speaking briefly.

APRICOT SEASON ALMOST FINISHED

Wholesalers advise prospective buyers to obtain apricots this week, as the shipping season in the Okanagan for the fruit is almost at an end.

The first Rochester peaches of the season arrived yesterday from Yakima. Also arriving was the first shipment of colored grapes of the Ribier and Red Malaga varieties, and a carload of Sunkist Valencia oranges.

The lemon market is firm, with advance in prices expected at any time. Blueberries are lower, but the cantaloupe market is slightly higher.

Local cherries, both Lambert and sour varieties, are now at their best.

Field tomatoes are arriving daily, and a shipment from the Okanagan will arrive at the end of the week.

Contract Let

Carter Halls Aldinger Ltd., today were awarded the government contract for surfacing the new 4-mile cut-off on the Island Highway past Cobble Hill.

They were low bidders at a figure of $14,511.50. Tenders were opened yesterday.

The work will proceed immediately, Hon. C. S. Leary, the minister, announced.

NEW STOCK
WHITE GLOVES, Pair 75c and 1.00
DICK'S DRESS SHOPPE
1324 DOUGLAS ST. PHONE E 7552

TOWN TOPICS

The Victoria High School Alumnae Dancing Club will meet tonight at 8 at the clubroom, 1110 Broad Street.

The British-Israel Association will hold its usual public meeting tonight in the First Baptist Church. Rev. T. W. Fry will be the speaker on "Satan, the Prince of This World."

A meeting will be held at Alex's Hall, Burnside Road and Wascana Street, tomorrow evening at 7.45 to form a Saanich Volunteer Home Defence Corps. Ex-service men and others interested are asked to attend.

By voluntary donations at a meeting last night, Victoria's Italian colony contributed $51 to the Red Cross to assist in war work. Members discussed briefly ways and means which might be adopted to raise additional funds for the same cause.

A car registered in the name of John M. Sutherland was found this morning in the gravel pit on Lampson Street damaged and with several parts missing. Police were informed the battery, starter, rumble seat and one tire were stolen from the vehicle.

Sergeant Ernest McMillan, driver of the car involved in the death last week of 13-year-old Louis Watson, was fined $5 when he pleaded guilty in the City Police Court this morning to a charge of failing to have a driver's license.

Mr. and Mrs. Allen De Lamy, a middle-aged couple from Los Angeles, believed holidaying in Victoria, are being sought by police in response to an urgent message from their home town to communicate with them. A long distance call to police headquarters last night asked police assistance to find the traveling couple.

Several additional war contracts have been placed with British Columbia firms, the Department of Trade and Industry was advised today. They include a $17,000 order for G. Murell, Victoria tailor, an order for 15,400 pairs of shoes with J. Leckie Co. of Vancouver, and a 54,000 order with British Wire Ropes Ltd of Vancouver.

Cecil Williams, a soldier charged with assaulting Jack Andrews, a sailor, and causing grievous bodily harm, was remanded until tomorrow to secure counsel when he appeared before Magistrate Hall in the City Police Court this morning. C. L. Harrison, prosecutor, said Andrews was still in hospital and would be there some time. Andrews suffered a skull fracture during a fight on Broad Street.

Up on Defence Count

Jack Chilton, 23, floor manager of Hong Kong Cafe, was before Magistrate Hall in the City Police Court this morning, charged with a breach of the Defence of Canada regulations.

He was remanded until tomorrow at his own request to secure counsel. He reserved plea and bail was set at $500.

Chilton was taken into custody yesterday by R.C.M. Police. He is alleged to have made derogatory statements against Britain and the Royal Family, the army and the navy.

Yonai Cabinet Resigns in Japan

TOKYO (AP)—Premier Mitsumasa Yonai handed his cabinet's resignation to Emperor Hirohito tonight, apparently under army pressure for stronger enforcement of Japan's "new order in east Asia" policy.

Most Japanese newspapers expected former Premier Fumimaro Konoye would be asked to form a new cabinet.

Either he or War Minister Shunroku Hata, whose resignation hastened the end of the six months' old Yonai cabinet, presumably would point a new government toward consolidation of Japan's gains in the Orient and take a strong stand against the western powers in the east.

"Army circles," commented Domei, Japanese news agency, "have come to the conclusion that it is the urgent task of Japan to establish the so-called new national political structure which forms the only way for Japan, in view of the stress of the home and foreign situation, to carry out rearmament effectively, tighten state control of economy and renovate foreign policy with construction of a new order in east Asia as the ultimate object.

The decision of Yonai to submit the resignation of his government followed the individual resignation of Gen. Hata.

ARITA WATCHED

Attention centred on Yonai and his foreign minister, Hachiro Arita, while political leaders conferred over formation of a new cabinet.

City Theatres Help To Swell War Fund

Duty and pleasure were combined for Greater Victoria's theatre-goers last night as approximately 5,300 jammed downtown and suburban shows to contribute between $3,000 and $3,500 to the moving picture industry's national campaign to stimulate sale of war savings stamps and certificates.

The total receipts across Canada was estimated at over $500,000.

Every theatre in Greater Victoria was filled as long line-ups, assembled before doors were opened, streamed through the foyers. Each admission called for purchase of two war savings stamps, but patriotic citizens in hundreds bought more, many taking stamps without attending performances to assist the drive.

EXTRA SALES

F. E. Winslow, W. T. Straith, M.P.P., Duncan McBride, George Macdonald and Percy Richards spoke from the stages of the various theatres prior to the shows, explaining the object of the campaign and telling audiences salesmen were stationed in the foyers to sell more stamps and certificates to those who wished them. The appeals met ready responses.

Local arrangements in the Dominion-wide campaign were handled by a committee of managers from all picture houses. The theatres donated their facilities and distributors the use of their films.

In each house, Capitol, Dominion, Atlas, Plaza, Rio, Oak Bay and Cadet, seating accommodation was taxed.

At Esquimalt the Rotary Club's wheel was set up and the complete quota of stamps, about $60 worth in all, was sold in 10 minutes.

AWAIT TABULATION

Theatre owners and film company managers in Vancouver were awaiting tabulation of returns from local and provincial theatres today after an unexpected attendance throughout British Columbia of the "win the war" shows last night.

"It's impossible for us to make any estimate of how much was taken," said Laurence Bearg, district manager of Famous Players Corporation, and one of the prime movers of the drive in B.C.

"It was a sell-out all over as far as we have heard, and the support given by the public exceeded our fondest dreams. Many people who attended bought books of tickets, and many others who bought tickets didn't attend the shows. We may not know how much was taken for some time."

In Vancouver thousands were turned away from more than 30 theatres, packed half an hour after doors opened. Personal appearances were made on the stages of 10 downtown cinemas by Anna Neagle, British film star from Hollywood, who flew here with director Herbert Wilcox.

Similar support from the public came throughout the rest of the province as throngs packed to fill theatres in every town and settlement boasting a movie house.

All across Canada the motion picture industry's "one night stand" filled the coffers of the Dominion treasury with hundreds of thousands of dollars from sell-out houses.

MINISTERS SPEAK

Finance Minister Ilsley left his post in the House of Commons to tell one theatre audience at Ottawa that the response of the Canadian people in buying war savings stamps and certificates has been more than gratifying. He said the government had expected sales of $1,000,000 weekly while actually they total more than $2,000,000.

Hon. J. L. Ralston, Defence Minister, said at another Ottawa theatre that "quarters will buy airplanes and ships, whose guns alone speak the language which Hitler and Mussolini understand."

Vivien Leigh, Laurence Olivier and Ned Sparks, Ontario-born comedian, visited Toronto movie houses. Maureen O' Sullivan wife of Lieut. J. B. Farrow, director of naval information for Canada, was at Ottawa and Sir Cedric Hardwicke at Montreal.

Hon. G. S. Pearson, guest speaker at Nanaimo, purchased the remaining $5 of war stamps at the Capitol Theatre performance which brought the grand total to $1,500. The Legion Orchestra, playing an English folk song medley, and Dunsmuir's Male Voice Choir, singing "There'll Always Be An England," were received with applause.

ORGANIZATIONS BUY HOUSES

Organizations in many cities bought out the entire house. In Calgary the Shriners took the whole quota of war savings stamps and box seats in the theatre went to purchasers of $50 worth. An ex-mayor of St. Thomas, Ont., bought stamps representing 400 admissions and gave them to needy children

Toronto theatre officials estimated at least $40,000 worth of war stamps was sold in 70 theatres there.

A Kitchener theatre had sales of $8,000 and a special show put on at Kleinburg resulted in the sale of $4,000 worth of stamps.

At Saint John, N.B., the estimate was $20,000. One theatre raised $12,000, the largest amount realized by any theatre in New Brunswick.

More than 7,300 Quebec City movie fans packed theatres and contributed $7,892.

Practically all of the 16 theatres in Ottawa and Hull, across the Ottawa River from the capital, were packed to capacity. Almost $20,000 war savings were purchased. At one theatre alone receipts were estimated at $10,000.

Five Edmonton citizens purchased $500 war savings certificates as their admission.

Sellouts were reported at all 10 picture houses with between 9,000 and 10,000 in all attending. Between 400 and 500 bought $5 certificates as their admission at one of the neighborhood theatres.

Hitler's theatre party in Saskatoon brought sales of nearly $7,000 in war savings certificates to about 3,500 movie patrons. Hundreds more were turned away from each of the city's five theatres.

Theatre owners in Penticton announce that $3,456 had been raised.

Float Barrel For Air Drive

Mayor Fred Hume of New Westminster is in Victoria today with a novel plan to raise funds for the air supremacy drive on the mainland.

The proposal is to float a big barrel down 200-odd miles of the Fraser River from Clinton to the Pattullo Bridge and the public will be given the opportunity to guess, at 50 cents a try, the second that it passes under the bridge.

A first prize of $500 is proposed and the balance of the funds will go to the air supremacy drive.

Sponsors of the plan are hoping to sell tens of thousands of guesses.

The barrel will have on one side a picture of Hitler with a hatchet in his head, on the other a drawing of a British bombing squadron. Out of the top will float a Union Jack.

It will take several days for the barrel to come down the river and hourly bulletins will be posted on its progress.

Gracie Fields, the British comedienne, has lent her support and, if his arrangements fit, Premier Pattullo will be on hand at New Westminster to welcome the barrel.

The barrel will be on display all over the mainland for weeks before the contest. Miss Fields will give the push starting it on the journey.

The explosive power of gasoline, fire chiefs were recently told, is 83 times that of dynamite.

TAXES RECEIVED FROM GOVERNMENT

The city today received the first federal cheque payable to the corporation under the National Housing Act to cover 1940 improvement taxes on 12 new homes. The sum involved was $791.81.

The figure represents payment of the improvement tax in each case on the 12 homes built within the period allowed. The 100 per cent allowance is granted by the federal government for the first full tax year after construction, 50 per cent is allowed the second and 25 per cent the third for those complying with the requirements of that section of the act.

Airplane Spruce Development Aided

Technicalities that stood in the way of speedy development of airplane spruce stands in British Columbia have been removed by government order, Premier Pattullo said today.

Action was taken at the request of H. R. MacMillan, federal timber controller.

Requirements for the lengthy advertising of government sales of spruce have been eliminated. Authority is also given for entry on to crown-granted mineral claims to remove spruce.

As in the last war, one of the timber controller's problems is to speed up the production of the spruce needed in airplane construction.

Largest stands are in the Queen Charlotte Islands, but there are small stands at other points on the coast that can be developed.

OBITUARY

WILKIE—Rev. Arthur Bischlager conducted funeral services in St. Paul's Naval and Garrison Church yesterday afternoon for Claude Osmand Wilkie, after which the casket was placed on the gun carriage and accompanied by an escort of naval reserves, conveyed to the Naval Cemetery for interment. After the service at the graveside, the firing party, under the direction of Chief Petty Officer Bird, fired three volleys over the grave and Bugler Able Seaman Fredrick Short sounded the "Last Post" and "Reveille." The pallbearers were: Able Seamen T. Kelly, J. H. Wheeler, C. Jeffries, J. Mellors, P. Kennedy and J. Marshall. McCall Brothers were in charge of the funeral arrangements.

STEVENSON—The funeral of William Edwin Stevenson will be held from the Thomson Funeral Home tomorrow afternoon at 2.30, Rev. R. M. Thompson officiating. Interment at Royal Oak.

BLACKMORE—Sydney Walter Blackmore, aged 60, of Agnes Street, Saanich, died yesterday at St. Joseph's Hospital. He was born in Reading, England, and came to Victoria 25 years ago. He was a veteran of the Great War, and a member of Pro Patria Branch, Canadian Legion, and of the Loyal Order of Moose. He leaves his widow; one son, Donald S., at Ottawa, and one daughter, Mrs. E. G. Fletcher, Trail, B.C., and a sister in Toronto. Funeral arrangements will be announced later.

OTTAWA (CP)—John T. White, 50, deputy director of the contracts section of the British Supply Board in Canada, died last night. Before he came to Canada last December, he had been with the war services contracts branch in England.

Overnight Entries At Brighouse

First race — Claiming, three-year-olds and up, six furlongs: Kihapai 115, Lasswade 108, *Pipe Down 108, Cackle Time 113, *Rattle Hocks 107, Love Us 108, Love Sick 113, Once in Awhile 110, Hawkstone 115, Lady Lakeside 113.

Second race—Claiming, three-year-olds and up, one mile and 70 yards: Ynomis 102, Little Argo 110, Peace Leg 114, Knee Action 114, Flying Hostess 109, Spanish Light 110, Ascot Watch 105, Sugar Cookie 109.

Third race — Claiming, three-year-olds and up, foaled in western Canada, one mile and 70 yards: Kaywood 108, Eagle Crest 114, Hazel King 106, Piroyal 109, Maizie B 109, Jungle Hen 109, Arabian Love 109, Hominy Imp 109, Lee Somers 108.

Fourth race — The Marpole Handicap, four-year-olds and up, six furlongs: †Goldstream 110, ‡Ezechias 112, §Stop Scout 116, ‡Temperament 106, Gallant Eagle 108, †Burston Manor 105, †Simony's Boy 106, Act One 108, Hi-Ginny 105, Hastada 109, Once in Awhile 100, Dalkeith 111, Killarney L. 116.

†A. E. Smith entry.
‡C. J. Gamble entry.
§Neals Evans entry.

Fifth race—The Vancouver Derby, three-year-olds; one mile and one-eighth: Maid of Broxa 105, Rusty Mum 103, Sandworth 112, Herest 116, Lee Somers 106, Blue Yank 114, Rattle Hocks 114, My Universe 116.

Sixth race—Claiming, three-year-olds and up, foaled in western Canada; one mile and one-sixteenth: Billy Easter 114, Camp Craig 114, Avondale Star 114, Wexford Boy 114, Brownfier 106, Spangle Hen 109, *Cisco Kid 109, *Dr. Pills 109, Bellos 114.

Seventh race—Claiming, four-year-olds and up, one mile and a half: *Thirsk 109, Bonnilla 99, *Akahiloa 109, *Shabonne 101, King's Heiress 99, Leeward 109, Sweet Man 114, Enlo 114.

Eighth race—Hurdles, purse, four-year-olds and up, one mile and three-quarters: Shawnigan 133, Vancouver Express 138, Sir Arthur 133, Quince Lad 143, Esquimalt 138, Duck Soup 138, Mohaiponi 143, Greenwald 138.

Substitute race — Claiming, three-year-olds and up, six furlongs: *Fay Park 99, Bonnyrigg 105, Araline 116, Tommy Sand 109, Grisons 111, Van Ele 111, Voisleet 116, Weneedit 116, Cetoma 100, Mortgage Lifter 109, Broadway Star 116, Mrs. M. J. 111.

Substitute race — Claiming, three-year-olds and up, six furlongs: Miss Noyes 111, Hornet 116, Victor of War 109, Selfish Joss 106, Iron Mountain 116, Althorp Park 111, Drop In 106, Liverpool 116, Terry Tet 109, Pharima 104, Miss Chick 104.

Weather clear; track fast.

First post, 2.15 p.m.

*Apprentice allowance claimed.

BANJOS
Summer Clearance at Big Reductions

VEGA—De luxe model with gold-plated parts. Extending resonator. Plush-lined case. Very little used. List price $285. Sale price $79.50

LUDWIG—Standard model. Inlaid resonator and gold plating. Slightly used. List price $235. Sale price $69.50

GIBSON—New instrument. Standard model with resonator. Case included. List price $105. Sale price $59.50

LANGSTYLE — New instrument. De luxe model. A beautiful solo instrument. List price $125. Sale price $69.50

TONK — New Instrument. Equipped with resonator. Case included. List price $65.00. Sale price $39.50

STUDENT — Bird's-eye maple. Equipped with resonator. New instrument. List price $39.50. Sale price $16.95

LUDWIG — 'Dixie Model Tenor Banjo. Resonator. Case. An excellent orchestra instrument. List price $100. Sale price $49.50

NATIONAL—Metal Tenor Guitar. Complete with case. List price $127.50. Sale price $49.50

FLETCHER BROS.
1130 DOUGLAS STREET (VICTORIA) LTD.

With the Forces

Reg. Wenman With Scottish

A notable sports figure of Victoria, Reg Wenman, has joined the Canadian Scottish Regiment. He has been given a commission as second lieutenant.

Long regarded as one of Canada's finest cricketers, Wenman was equally well known provincially as a rugby star, playing for and captaining the Victoria Rep team on numerous occasions. His athletic ability was also notable in other fields, although his chief contribution to British Columbia's sporting life lay in his development of rugby players and cricketers at the University School where he was sports master. As a player he led a number of Victoria and British Columbia all-star cricket squads in both intercity and interprovincial play and was regarded as the pivot around which revolved the fortunes of the Incogs Cricket Club.

Trained at University School, he starred for the Oak Bay Wanderers intermediates in the days when the second division took the spotlight from the senior rugby group, and later went to the Canadian Scottish to help that fifteen win the Barnard Cup, emblematic of city championship. His ability as a coach was attested by the successes of the University School teams of recent years and the position Old Boys gained in leading fifteens throughout the province.

SCOTTISH OFFICE CLOSED

Now that the Second Battalion of the Scottish is near to complete mobilization the regiment has closed its recruiting office on Government Street. Men for the unit will now be taken through the district depot at the Armories.

Recruiting for the militia unit of the 13th Field Ambulance, R.C.A.M.C., started today at the Armories and it is hoped to have the company up to strength in a week or two. Lieut.-Col. Gordon C. Kenning is in charge.

Concert Wednesday At Beacon Hill

Another in the series of recorded concerts will be offered by David Spencer Ltd., in Beacon Hill Park, from 2.30 to 4.30 Wednesday afternoon. A sound system will make available to the public any broadcast of national scope that may take place during the hours of the recorded feature.

GET A $100 LOAN
Repay $9.46 a month
No Endorsers
Loans made on furniture or auto. No credit inquiries of friends or relatives. Money usually the same day.

GUARANTEED PAYMENT TABLE

Cash Loan You Get	Amount You Pay Back Each Month Including All Charges			
	4 mos. loan	8 mos. loan	12 mos. loan	15 mos. loan
$ 50	$ 7.88	$ 4.10	$ 2.84	
50	13.13	6.83	4.73	
80	21.01	10.92	7.56	
100	26.26	13.65	9.46	$ 7.78
125	32.83	17.06	11.82	9.73
150	39.39	20.48	14.18	11.67
200	52.52	27.30	18.91	15.57
300	78.79	40.95	28.37	23.35

Instalments based on prompt repayment and include charges of 2% per month as authorized by the Small Loans Act, 1939. *We guarantee* there is nothing else to pay. Phone or call to apply.

HOUSEHOLD FINANCE CORPORATION OF CANADA
Personal Loans $20 to $500
Second Floor, Central Building
620 View St., at Broad
G-arden 4139—VICTORIA, B.C.

RAY'S LTD.
Corned Beef 1-lb. tin 15c

This additional service in connection with the concerts, given each Wednesday and Saturday afternoons, will mean that visitors to Beacon Hill Park on these afternoons, will be able to hear any really important broadcast, without having to leave the delightful surroundings of the park.

Permits Required

OTTAWA (CP)—All Canadian newspapermen visiting the United States must obtain special permits from Washington hereafter, according to an announcement by the External Affairs Department.

Studio Davenports
Many Different Designs and Coverings
$35.00 to $75.00
EASY TERMS
Home Furniture Co.
823 FORT ST. PHONE E 9021
Just Above Blanshard St.

The Canadian Red Cross Society
Superfluities Store
Phone E 8913 - 1220 Government St., Victoria

WHITE ELEPHANT STALL AT GOVERNMENT HOUSE GARDEN PARTY

Articles for Cloverdale Branch and Others May Be Left at This Store to Be Sent to Government House

WANTED:—Four Solid Silver Egg Cups for a Customer

This store's net profits now exceed $6,000. All services given free of all cost. Please be a listener to CFCT for 3 minutes at 12.15 daily for 2 weeks.

Is it saleable? . . . No matter how small, we will turn it into cash.

CLASSIFIED ADVERTISING TELEPHONES—E4175, E4176

Petty Annoyances — By Miss Clare Briggs

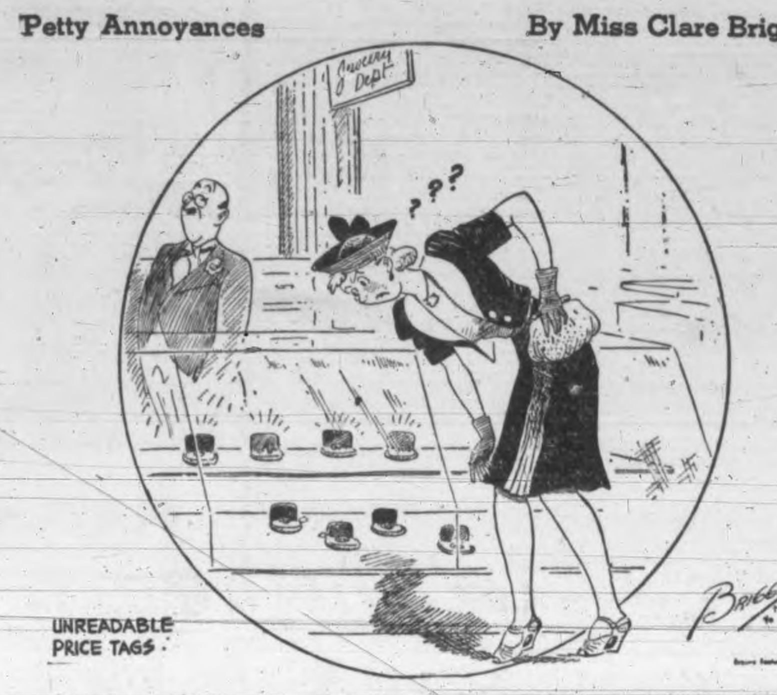

They'll Do It Every Time

Victoria Daily Times
MEMBER AUDIT BUREAU CIRCULATION

TIMES TELEPHONES
Advertising Department .... Empire 4175
Circulation Department .... Empire 3322
News Editor and Reporters ..... Empire 7177
Editor .... Garden 6822

CLASSIFIED ADVERTISING RATES

3c per word per insertion.
Minimum charge, 25c.

Births, $1.00 per insertion.
Marriages, $1.50 per insertion.
Deaths, $1.50 first insertion and $1.00 succeeding insertions.
Funeral notices, In Memoriam notices and Card of Thanks, $1.50 per insertion.

In computing the number of words in an advertisement, count five words for the first two lines and seven words for each line thereafter. This is not an absolute guide to the number of lines, much depending on the length of the individual words.

The Times will not be responsible for more than one incorrect insertion of any advertisement ordered for more than one issue. Any claim for rebate on account of errors or omissions must be made within 30 days from the date of the same, otherwise the claim will not be allowed.

Advertisers who desire it may have replies addressed to a box at the Times Office and forwarded to their private address. A charge of 10c is made for this service.

Subscribers wishing their addresses changed should notify this office as well as the carrier. If your Times is missing, phone E7522 before 7 p.m., and a copy will be sent by special messenger.

BOX REPLIES AVAILABLE

Letters addressed to the following boxes are available at the Times Office on presentation of box letters. Maximum results are obtained by advertisers who follow up replies promptly:

633, 730, 833, 888, 915, 9651, 9760, 9849, 9862, 9907, 9919, 9987, 10224, 10225, 10227

Announcements

DEATHS

STEVENSON—There passed away on July 13, at St. Joseph's Hospital, William Edwin Stevenson, aged 74 years. The late Mr. Stevenson was a native of Fingal, Ont., where he had resided all his life, only recently coming to Victoria to make his home. He leaves in sorrow his widow, one son, A. J. Stevenson, residing at 3011 Quadra Street, Victoria; also three daughters, Mrs. Margaret Kincall of Detroit, Mich.; Mrs. Orville Johnson, St. Thomas, Ont.; and Mrs. Leland Harris of Fingal, Ont.
The funeral has been arranged to take place from the Thomson Funeral Home on Wednesday afternoon, July 17, at 2.30. Rev. Roy Thomson will conduct the service. Interment will be in Royal Oak Burial Park.
Toronto papers please copy.

SIMPSON—Suddenly, on July 13, 1940, at her residence, 473 Burnside Road, Saanich, Mary Elizabeth Simpson, beloved wife of William Simpson, aged 74 years; born Parsons Bridge, Craigflower Road, and a resident of Saanich for 65 years. She is survived by her husband, two daughters, Mrs. E. Blackborn, Sardis, B.C., and Mrs. A. Thomas, Victoria; three sons, William C., Reginald C. and Walter V., all of this city; three brothers, Robert, James and Frank Greig; one sister, Mrs. Emily Johnston; and 12 grandchildren and two great-grandchildren.
Last rites will be held on Wednesday, July 17, at 2, in Hayward's B.C. Funeral Chapel, Rev. F. Vernon Venables officiating. Interment Colwood Burial Park.

7 Florists

ALL FLORAL WORK ARTISTICALLY designed. We grow our flowers. Brown's Victoria Nurseries, 618 View G6612 G3521

ANY FLORAL DESIGNS AT LOWEST prices. Pollock Bros. 1315 Douglas St G5215

8 Funeral Directors

S. J. CURRY & SON
"Distinctive Funeral Service"
Private Family Rooms—Large Restful Chapel
Opposite New Cathedral Phone G5512

McCALL BROS.
"The Floral Funeral Home"
Office and Chapel, corner Johnson and Vancouver Streets Phone G2012

HAYWARD'S B.C. FUNERAL CO. LTD.
Established 1867
Moderate Charges Lady Attendant
734 Broughton Street
Calls Attended to at All Hours

10

Coming Events

A BLUES CHASER! IRVINE'S POPULAR Wednesday dance, A.O.F., 8.30; supper; quicksilver; 35c. 999-3-15

ANOTHER "ALL-SOOKE DAY" DANCE, July 17, 9.30 till ? Bert Zala's six-piece orchestra. Novelties. Refreshments. Admission 50c. Sooke Community Hall. Auspices Sooke Community Association. 10260-5-17

A.O.F. EVERY SATURDAY, DANCE TO Haymakers' Old-timers; supper, 35c. Beginning our new cool summer series of dances! Lots of waltzes, threesteps, etc.! Special—Ice cream!!!

ATTENTION, DANCERS!
Dance to Charlie Hunt's augmented and extensive seven-piece orchestra at Bunny Hall. More people, more music and more fun and partners for everyone.

CORRECT BALLROOM DANCING AT MR. and Mrs. Geo Rosaly's. E4554. tf

DINE AND DANCE
Hong Kong Cafe, 550 Fisgard St.; orchestra Tuesday, Saturday nights.

McMORRAN'S SEASIDE PAVILION, Cordova Bay; dancing, Saturday nights; Stan Cross' orchestra; 35c; tombolas. tf

MILITARY 500 TONIGHT, 414 SKINNER St., 8.30; 20 prizes; refreshments; 25c. 9563-1-14

NOTICE IS HEREBY GIVEN THAT THE regular quarterly meeting of Victoria Unit, No. 12, Army and Navy Veterans in Canada, will be held in the Unit's auditorium on Thursday, July 18, at 8 p.m. J. C. Rivers, Secretary. 10263-3-15

STEWART'S OLD-TIME DANCE, WEDnesdays, Chamber of Commerce, 8.30; supper; 35c tf

WEDNESDAY, DANCE, 25c, CADBORO Bay Pavilion, 9 to 12.30; Bell Boys Orchestra tf

WHIST NIGHTLY AT THE WESTholme. Prizes $7, $3, $2, $1. Snowball $2-$4. Court whist, 2.30 tomorrow; prizes $3, $2, $1.

Coming Events (Continued)

WHIST TONIGHT — PLAYFAIR, 8.45. Prizes 7, 3, 2, 1. Snowball $6. Old Eagles' Hall, Government. 1030-1-14

11 Lost and Found

LOST—BY COLLEGE BOY, BLUE loose-leaf notebook. Phone E6045. Reward. 1025-2-15

LOST—EITHER ON TILLICUM, BURNside or Hillside, tan-colored brief case. Valuable papers. Reward. c/o Times. 1031-3-16

LOST—ENGLISH BULLDOG, SATURday. Please return 1512 Jubilee Ave. 1032-1-14

LOST—FOUNTAIN PEN WITH NAME ON clip. Reward. E3331. 1017-2-14

LOST—GAS TANK CAP BETWEEN DALlas Road and Beacon Hill Park. Phone G2481. 1022-3-15

13a

Business Cards

Building Contractors

TOWNSEND & BISSENDEN
Modern Homes
Repairs, Remodeling, Estimates. E8084, E7593 tf

Engravers

PHOTO-ENGRAVING, HALF-TONE AND line cuts. Times Engraving Department.

English Hand Laundry

COLLARS TURNED, 15c; SHIRTS, 13c up; collars, 3 for 10c. Phone E6192

Floor Surfacing

V.I. HARDWOOD FLOOR CO., 707 Johnson St. Free estimates. G7314.

Lawnmowers

A. E. PRICE, 1107 LANGLEY. LAWN mowers sharpened, collected, delivered. $1.25. G6221. 10271-26-38

MOWERS SHARPENED BY EXPERTS. Elves Bros.' Lawn Mower Shop. E0662. 10174-26-32

Paperhanging and Painting

ALL PAINTING AND DECORATING; reasonable rates; work guaranteed. Smythe and Clarke. E2774. 945-26-32

DICK TRIPP — PAINTING, PAPERING, kalsomining, glazing. E8700, G2510. 9943-26-20

Plumbing and Heating

LOW ESTIMATES VICTORIA PLUMBING Co Ltd. 1056 Pandora G1553.

Tennis Racquets

TENNIS RACQUETS REPAIRED AND restrung; single string 25c, additional strings 20c. Complete restringing from $2. Bob Peden Ltd., 646 Johnson St. E2815.

Wood and Coal

A BEST UP-ISLAND 12" BARK AND slab, guar. A 1 fir, 2 cds., $5. Block, $4 cd. E2743 869-26-22

ACTIVE FUEL CO. FOR BIG CORD millwood $2.50. Also coal, sawdust. E5343. tf

ALL RE-DRY CEDAR—ANY LENGTH; $1 load, 2 for $1.75. E6722. 846-26-25

A—MILLWOOD MIXED IN FIR, 12", $1.50; 3 cds., $4. Special sale, 2 days. E8551. 911-26-29

BEST FIR SAWDUST, $2.20 UNIT; 60 sacks, $3.25. Phone, day or night, E2924. 944-26-32

BLOCKS, SLABS, 12-IN., ALL FIR; $2 cd., 2½-cd. lots; 1 cd., $2.50. E0786. 2-15

COOPERAGE WOOD, $2.75 CD. DRY stovewood, $3.50 cd. Kindling, $2.50 cd. Furnace and heater blocks, $3 cd. E5023. 761-26-17

HAVE YOUR WOOD CUT BY BUZZSAW. For quick service, phone E0020. 788-26-20

LOOK—ALL DRYLAND FIRWOOD, $2.25 cd., 3 cds. $6.50. Bone-dry slab, mixed, $3.50 cd. Inside blk., $4 cd. Shawnigan Douglas Fir Wood Co. E3914 tf

MALAHAT SAWDUST—SIXTY SACKS, $4.25; bulk, $3.25. No rubbish. Also wood and coal. J. E. Painter & Sons, 617 Cormorant St. G3541. tf

NO. 1 FIR MILLWOOD, $2.50 PER CORD, two-cord lots. Inside fir, $4.00 cord. Manning & Shaw Fuels. E0634.

$3.50—UP-ISLAND SLAB, BONE DRY $5.50. Rodgers Wood Company. Alpha Street. G2214. Night. E1488

Sawdust

ALL FIRST-CLASS SCREENED SAWdust. Bulk, $2.50 unit; $3.25 sacked. E5516. 992-26-38

A MAJOR SAWDUST BURNER COSTS next to nothing to operate. Outsells all other burners for a perfect installation. Phone or call the Alert Service Co., 749 Broughton St. E4101.

BEST FIR SAWDUST, $2.25 UNIT; 60 sacks, $3.25. Phone, day or night. E2924. 944-26-32

Sawdust (Continued)

SCREENED FIR SAWDUST, $3.75 PER unit. Manning & Shaw Fuels. E0634

$2.25 PER UNIT BLK., C.O.D. COARSE fir sawdust for immediate delivery. Phone Alert Service Transfer. E4101. tf

$2.25 BULK, SACKS $3.25 UP-ISLAND tie mill sawdust. All screened, clean, coarse fir. McCloskey Fuel. G4415. tf

13b

Professional Cards

Chiropractor

JOHN M. STURDY, REGISTERED AND licensed chiropractor, 109 Union Bldg. E5034. tf

Optometrist

JOSEPH ROSE, OPTOMETRIST. PHONE E5014 for an appointment. 1317 Douglas.

Patent Attorneys

FETHERSTONHAUGH & CO.
Patents and Trade-marks
Offices Throughout Canada and U.S.
789 W. Pender, Vancouver. Phone Mar. 4845

MARKS & CLERK OF LONDON, ENG., Ottawa, Washington. Patents and trade marks in all countries. 901-905 Bank of Toronto Bldg., Douglas St., Victoria. tf

14 Educational

ROYAL BUSINESS COLLEGE, 1006 GOVernment. E. W. Maunsell, prin. G6016. 9931-26-20

STANDARD SCHOOL STENOGRAPHY, G1824 E0639 Miss G. Dickson, prin.

SPROTT-SHAW BUSINESS INSTITUTE—Courses: Stenography, secretarial, commercial, radiotelegraphy. Telephone G4512

ST. MARGARET'S BUSINESS SCHOOL—Junior House, St. Margaret's School. Miss W. G. Milligan, principal. E3234.

14a Music

HAWAIIAN AND SPANISH GUITARS and mandolin taught. Jenkins, 1018 Pandora. 837-26-30

14e Dancing

MR. AND MRS. GEO. ROSALY, VICtoria's leading ballroom instructors. E4854.

17 Miscellaneous

ELECTRIC MOTORS WANTED FOR cash. Ascroft Electric Motor Company. G6315. 10107-20-29

SAWS FILED, GUMMED, SET; TOOLS sharpened. E1029. W. Emery, 1567 Gladstone

18

Personal

A GOOD PHOTOGRAPH SHOULD HAVE a good frame. We carry a complete stock. Campbell Studio, 203 Kresge Block. 10248-26-37

A HOME WANTED, PREFERABLY OAK Bay, for doctor's three school-age daughters from England. End of August. Remuneration. References. Box 10429 Times. 10249-3-14

EXPERT TRUSS FITTING. COMPLETE stock. Private fitting-room. Modern Pharmacy Ltd., Johnson at Douglas St. 9634-tf

IMPORTED TWEED FROM LONDON, England, in suit and coat lengths. Inspection invited. Gordon Ellis Ltd.

JUST ARRIVED—NEW MAPLE SUGAR and syrup. Lilley's Confectionery, 1409 Douglas St. E5511 9834-26-15

LADIES' HEELS, L. OR R., 35c. SQUARE Deal Shoe Repairs, 1224 Broad.

PORTABLE RADIO SETS
Take One With You on Your Vacation.
Reasonably Priced. Come in and See Them.
MURPHY ELECTRIC CO. LTD.
G1713 for Particulars 9833-26-15

STRATHCONA HOTEL CAFE—LUNCHES, dinners; specializing in afternoon teas. Moderate prices. 10250-26-37

Personal (Continued)

SUPERFLUOUS HAIR REMOVED, MOST modern methods. Exclusive Victoria license. Miss Russell, 404 Campbell Bldg. G1813

Employment

20 Help Wanted—Female

RELIEF ELEVATOR OPERATOR—STATE experience. Box 1029 Times. 1029-1-14

21 Situations Wanted—Male

CARPENTER AND CEMENT WORK, painting, day or contract; roof repairs. Phone G6401.

CLEARING DONE ON LOTS, ETC. Reasonable prices. E3834; evenings, G5645. 10101-26-28

22 Situations Wanted—Female

HIGH SCHOOL GIRL, AGE 17, WISHES work in store for balance of summer school holidays. Willing worker. Some experience in meeting public. Phone E7581. xx-6-19

24

Beauty Specialists

A PERMANENT WAVE, INDIVIDUALLY styled. Special prices on shampoo and finger wave. Bert Waude Salon, 718 Yates St. Telephone E4023.

BEAUTY SERVICE FOR SUMMER — Superfluous hair on arms and legs bleached. Annis Taylor Salon, 1004 Broad. E6015. 10133-26-30

LA FRANCE BEAUTY SALON FOR PERmanents, marcels, hair styling, finger waving, cutting, dyeing, paper curling, facials. Large salon, ground floor. G7443. 727 Yates.

NEW PERMANENTS! FINE HAIR a specialty! Bobette Beauty Salon, Room A Campbell Building. G6852.

REDUCING CREAM FOR HIPS, ARMS, legs and chins. La France Beauty Salon, 727 Yates St.

SATURDAY — SPECIAL CHILDREN'S permanents. Hollywood Beauty Salon, 617 Fort. E0433

SPECIAL PERMANENTS AT REDUCED prices. Reimer's Salon, 714 View. 9930-26-20

SUPERFLUOUS HAIR TREATMENTS weaken growth; try one. Sussex Beauty Salon, 706 Broughton. E5115.

TYRRELLS LTD.—PERMANENT WAVing specialists. Practical everyday hairstyling. Fourth Floor, David Spencer Ltd. E4141.

VICTORIA BEAUTY PARLORS — CALL E8515 for a good permanent. All experienced operators. 1218 Broad St.

"WELCOME THE NEW ZOTOS"
WE ARE FEATURING THE NEW ZOTOS cream wave—a lovely, more lasting permanent.
AVALON BEAUTY SHOP
Phone E0522 1104 Douglas St.
All Experienced Operators

For Sale

25 For Sale—Miscellaneous

A. J. GREGG—HOUSE WINDOWS cleaned outside, 6c each. G5023.

A B.C. WASHER SPECIAL (2 ONLY), $77.50 (regular $94.50); 7 lbs. capacity; oversize balloon rolls; easy terms. C. J. McDowell, 1000 Douglas St.

ABSOLUTELY GUARANTEED SAWDUST burners for less. T. C. McPherson. E2393. 10002-26-24

CAMP COTS, CHAIRS, STOOLS, HAMmocks, etc., full line in stock. F. Jeune & Bro. Ltd., 570 Johnson St. G4632. 3-14

CHERRIES FOR PRESERVING, 5c LB. Bring containers. Hincks, Holmwood, Langford. Bel. 2. 10018-26-26

DRY COLORS, OILS, TURPENTINE, etc. Highest quality, lowest prices. Harte-Andrews Paints Ltd., 1302 Wharf St

For Sale — Miscellaneous (Continued)

DOORS AND WINDOWS
A large supply of used doors and windows is carried at our warehouse. Look these over before buying elsewhere.
CAPITAL IRON AND METALS LTD.
1832 Store St. G2434

FOR SALE—WOODEN ICE BOX, GALvanized lined, $5 cash. Phone E0178. 3-15

FOUR-PIECE BIRD'S-EYE MAPLE BEDroom suite, $42.50. Small organ, $18.50. Holland Bros., 751 Fort St. E0913.

GESTETNER DUPLICATOR, WITH stand, rebuilt. A. R. Cann, 1006 Blanshard. G8181. 9703-26-16

RENT BEATTY WASHER BY THE week. Phone G7511. tf

ROLLS RAZORS, $3.75. 26-IN. SUITcases, $1.50. 8-power prismatic glasses, $17.50. Field glasses, $6.75. Rifle, 22 calibre, $3.75. Mud guards, 29c. Pedals, 49c. Dunlop tires, $1.10. Inner tubes, 60c. Boy's bicycle, $12.50. Radio tubes, 75c. Spectacles, to suit any sight, $2.75. Aaronson's Cut-rate Store, 1328 Gov't. St.

SEWING MACHINES REPAIRED—WORK guaranteed; any make. Phone G2961. 910-26-29

Furniture

BEDS, CRIBS, SPRINGS, MATTRESSES—Wholesale and retail. Discount to Services. Capitol Mattress Factory, 720 Fisgard. Salesrooms at 848 Yates St. E0533.

CHESTERFIELDS—NEW, TERMS. DIrect from the warehouse. You save the overhead expense. Can be seen at Heaney Storage Co.

IF YOU WISH TO DISPOSE OF YOUR furniture, etc., antique or modern, consult us. We will either buy outright or sell for you. Fred Smith & Co., auctioneers. G4913.

SNAP—DROPSIDE TABLE, BUFFET, cream and red to match, $10. Box 1026 Times. 1026-1-14

WANTED—USED FURNITURE AND RANGES. WE PAY HIGHEST PRICES
HUB FURNITURE CO
713 JOHNSON G6425

WILSON'S ECONOMY FURNITURE Store. Three good ice boxes; canvas folding cot; cheap. 646 Cormorant. G5915.

3-Piece Fibre Suite $15.00
8-Piece Dark Oak Dining Suite 49.00
J. M. WILLOWS
705 Johnson St. G4424
Better Class Used Furniture

2 DINETTE SUITES, $65.00, $99.50
4 HOSPITAL BEDS, $32.50 EACH
GEO. C. PLOWMAN 824 FORT

Stoves and Furnaces

ACE SAWDUST BURNERS ARE SOLD and installed by the Coast Hardware. Be one of our many satisfied customers. The Ace burner is fully guaranteed. We invite your inspection. Coast Hardware Co., 1418 Douglas. E2213.

FAWCETT RANGE, STEEL TOP, enamel back, water front, thermometer, $26.50. Carter's Stove Store, 822 Fort St. Phone E3511.

MIRACLE SAWDUST BURNER—MORE heat, less fuel. Peden's Stove Store, E1451. 723 Johnson St. tf

RANGE CASTINGS STOCKED FOR most makes. B.C. Hardware, 718 Fort Street.

25a Bicycles and Motorcycles

BICYCLES, NEW AND RECONDITIONED. Terms arranged. Expert repairs by competent mechanics. Peden Bros. Ltd., 1410 Douglas. G5911.

BICYCLE SALE—30 BICYCLES, $14.50 to $18.75. Balloon-type bicycles, $34.50, with wides. Expert bicycle repairs, moderate prices. Aaronson's 1328 Gov't. St.

CASH FOR OLD BICYCLES OR PARTS. Call anywhere. G4722.

EVERYTHING IN BICYCLES AND REpairs. B. H. Harris & Co. Ltd., Fort.

NEW OR REBUILT BICYCLES FOR sale on terms. Your inspection invited. We stock both English and C.C.M. machines. Bicycles may also be rented by the day 75c, week $2.50, or month at $5. Robinson's, 1220 Broad St., opp. Colonist. Phone E8212.

Bicycles and Motorcycles (Continued)

JUST ARRIVED—FRANCIS BARNETT power bikes. Dick Sharpe, 933 Fort.

SEE OUR REBUILT BICYCLES—LOOK like new and guaranteed like new. Bob Peden Ltd., 646 Johnson St., next door to St. James Hotel. Telephone E2815.

TRIUMPH MOTORCYCLES AND JAMES autocycles. B.C. distributors, Cameron Motor Co., Vancouver and View. 10127-26-30

25b Musical Instruments

RECONDITIONED PIANOS AT BARGAIN prices: Russell $75, Wormworth $95, Palmer $125, Doherty $175, Willis Player small size $250. Terms as low as $5 monthly. Willis Pianos Ltd., 732 Fort St. Phone G2512. 10020-26-26

SPECIAL SALE OF GUITAR CASES. Music Dept., Spencer's. 8209-tf

25c Radios

RADIOS FOR HIRE, WEEK OR MONTH. Radios repaired; tubes tested free. Radios at give-away prices. Aaronson's, 1328 Government. G4722.

25d

Building Materials

CERTIGRADE SHINGLES, SHAKES; shingles stained. Coast Cedar Co. E3834. 9913-26-31

EVERYTHING IN BUILDING SUPPLIES and standard quality. Island Building and Supply Co., 518 Fort St. Phone E6213

R. A. GREEN LUMBER CO. LTD. HAVE bargains in building material; everything for building.

SHINGLES—XXXXX, NO. 2. BARGAIN prices. Dalziel Box Co. G1422.

SIDNEY SPEEDY SERVICE
We have Lumber suitable for building summer camps. If you intend building one let us figure it for you.
SIDNEY LUMBER
G2515 2116 Government St.

THE MOORE-WHITTINGTON LUMBER COMPANY LIMITED
—Established 1893—
LARGE STOCK—RIGHT PRICES
Lumber, Millwork, Gyproc, Masonite, Insulex, Gypsum Wool, Shingles, etc.

25f To Rent—Miscellaneous

RENT BEATTY WASHER BY THE week. G7511. tf

27 Wanted—Miscellaneous

CASH FOR TABLE MODEL RADIOS. Call anywhere. G4722.

DIGGON'S PAY CASH FOR BOOKS.

WANTED—MAHOGANY, WALNUT OR oak dining-room suite. Also box edging plants. Box 10225 Times. 10225-6-14

28 Dogs and Cats

GORDON SETTERS, COCKER SPANiels, Dachshunds. Large variety extra nice pups for children's pets; very reasonable. Pet Shop, 1412 Douglas St.

SPECIAL — BEAUTIFUL DOBERMANPincer pups; reasonable. 2877 Inlet Avenue. 998-6-18

29 Poultry Supplies

NEW HAMPSHIRE PULLETS, READY to lay. Delivered, $1.20. Fred Barnes. Phone E4347. 946-26-32

20 LEGHORN YEARLINGS; EXCELlent layers; cheap; Bradley strain. Phone E3449. 10208-2-14

50 NICE RED PULLETS—BETTER THAN ever. Staverman, Langford Lake. 10179-2-18

32 Boats and Engines

ALL TYPES—INBOARDS, GAS, DIESEL, light plants. Darcus Marine Sales, 1325 Gov't. E5422. Authorized Johnson outboards. 9898-26-18

ANCHOR CHAIN, ROWLOCKS, PAINT, lights and numerous other items. Ship Chandlers (McQuade's Ltd).

BOAT BUILDING AND REPAIRS. Agents for Kermath and Vivian engines. Armstrong Bros., 134 Kingston St. G1512. tf

Boats and Engines (Continued)

BOAT LUMBER—BEST QUALITY Spruce oars, $1.50 pr. Dalziel Box Co. G1422

SHEET METAL—TANKS, HOODS, VENtilators, etc. Specializing in boat work. H. Cooley & Son, 434 Kingston. G6840. tf

Automotive

34 Auto Service Directory

SPEEDOMETER, WINDSHIELD WIPER repairs. Chet Dowman, 724 Johnson. E1411.

36 Automobiles

ALWAYS A SAFE INVESTMENT . . . AN "R. & G." RENEWED AND GUARANTEED CAR

'35 FORD V-8 FORDOR	$525
'38 PLYMOUTH TOURING SEDAN—This car is in particularly fine condition and at this price is sensational value	$850
'36 HUDSON COUPE—Equipped with heater	$675
'38 FORD V-8 FORDOR	875
'38 FORD V-8 TUDOR	775
'39 PONTIAC COUPE	895
'38 FORD V-8 LIGHT DELIVERY	650

NATIONAL MOTOR CO. LIMITED
819 Yates St.
"Where Customers Send Their Friends"

WE PAY CASH FOR USED CARS
DEPENDABLE CARS AT NEW LOW PRICES

'38 Flying Standard—A beautiful de luxe sedan. Very economical to operate	$695
'32 Small Buick Sedan—A low mileage car that has been driven by one owner	$445
'33 Studebaker 4-Passenger Victoria Coupe	$245

JAMESON MOTORS LIMITED
750 Broughton St.

LOW RENT SPECIALS!

1930 ERSKINE SEDAN	$245
1930 GRAHAM SEDAN	125
1929 PONTIAC SEDAN	195
1931 ESSEX COUPE	295
1929 ESSEX SEDAN	195
1930 AUBURN SEDAN	195
1931 BUICK SEDAN	295

REMEMBER—You Pay the Overhead!
This Time Buy in the Low-rent District
BEGG'S VIEW STREET BARGAIN LOT
864 View St. Near Quadra

1936 GRAHAM SUPERCHARGER
1936 NASH COUPE
1929 MODEL "A" COACH
1929 GRAHAM SEDAN
1929 MODEL "A" 1-TON CHASSIS AND CAB. Licensed $75
We Have a Large Selection of Cars to Choose From — and, Remember, Our Prices Are Right
VICTORIA USED CAR MART
951 Yates Street Open Evenings

JUNKIE AUTO WRECKER E 7521
Best Prices Paid for Your Car Parts for All Cars and Trucks 937 View Street

SURVEYS SHOW THAT WOMEN WHO shop the Times Classified first save more!

Automobiles (Continued)

WILLYS DE LUXE SEDAN—Very nice condition	$795
STUDEBAKER SMALL 6 SEDAN—Fine shape	365
MORRIS 1939 SALOON—Run 9,000 miles	695
DODGE DE LUXE SEDAN—A beauty	445

MASTERS MOTOR CO. LTD.
809 Yates Phone E3541

NO ONE CAN BUY A WILSON & CABELDU USED CAR WITHOUT COMPLETE SATISFACTION

HERE IS TODAY'S NEWS

'31 FORD TUDOR SEDAN	$165
'29 NASH SEDAN	195
'32 GRAHAM SEDAN	395
'34 PONTIAC SEDAN	550
'35 OLDS SEDAN	645
'36 FORD DE LUXE SEDAN	650
'36 TERRAPLANE SEDAN	650
'37 FORD SEDAN	675
'36 NASH SEDAN	695
'38 HILLMAN SEDAN	695
'35 LA SALLE SEDAN	985
'38 LA SALLE SEDAN	1565

Buy Before Used Car Prices Go Up. You'll Brag About One of These Bargains for Life.

WILSON & CABELDU USED CARS
Showroom Open Every Night
826 Yates and at Duncan
COME IN TONIGHT

1935 GRAHAM SEDAN
This economical family car is in excellent condition throughout. Engine reconditioned, good tires, upholstery like new. See it to appreciate the value at only
$595
THOMAS PLIMLEY LIMITED
Est. Nearly 50 Years
1010 Yates St. G7181
"If You Get It at Plimley's, It's All Right"

BUICK SEDANS—An assortment of different models. Every one a bargain.	
CHRYSLER SEDAN—De luxe 1938 model that has run only a small mileage	$975
STUDEBAKER SEDAN—Appearance like new and A 1 mechanically	$695
GRAHAM SEDAN—Lots of mileage at low cost	$150

Assortment of Others
DAVIS-DRAKE MOTORS LTD.
Buick and Oldsmobile Cars—G.M.C. Trucks
Fort St. at Quadra, Victoria—Branch at Duncan

BEGG MOTOR COMPANY LTD.
OUTSTANDING VALUE
1938
CHEVROLET DE LUXE SEDAN
DO YOU WANT A CAR THAT LOOKS like new, runs like new and is loaded with modern features? Here it is! Ready to give you economical, dependable, satisfying motoring for a long time. Trunk, de luxe accessories. Jet black finish.
$865
BEGG MOTOR COMPANY LIMITED
837 Yates St. 865 Yates St.
PLYMOUTH CHRYSLER DODGE DE SOTO
G1144—Open Evenings Till 9 o'Clock

1939 CHEVROLET SEDAN	$925
1935 PONTIAC SEDAN	595
1935 FORD COACH	495

CECIL EVE MOTORS LTD.
Yates at Quadra
Pontiac Cars G.M.C. Trucks

CADILLAC 7-PASSENGER SEDAN — Wonderful condition. Call Mr. Barons, Empress Hotel. 1028-1-14

CASH FOR YOUR CARS AT EMPRESS Garage, 615 Government. A. W. White. G2812. 10301-26-40

1933 BUICK SEDAN, $490. 1931 PLYmouth sedan, $300. Nash coupe, $115. These cars must be sold and are open to offers. Louis Nelson's Garage. 10300-4-18

1939 AUSTIN BIG 7, 4-DOOR SEDAN; as new; mileage 2250; $675. E3887. 1018-3-16

Rentals

37 Furnished Suites

BRIGHT COMFORTABLY FURNISHED bed-sitting-room, suitable for lady. Close in. Cooking conveniences. 962 Fairfield Road.

FURNISHED SUITE, 238 DOUGLAS ST., five rooms; electric kitchen, two bedrooms and garage. Phone G7383, after 6 p.m. 10240-tf

MARINE CHALET APTS., OAK BAY—Fully furnished; modern; near beach. E5531. 10026-26-26

39 Housekeeping Rooms

FOR RENT—A COSY ROOM FOR A lady; quiet; clean. G4881, after 2.30 p.m 9905-26-26

FURNISHED HOUSEKEEPING ROOMS, flats, cabins, $8 mo. up. 1036 Hillside.

LARGE FRONT HOUSEKEEPING-ROOM; central; close to Parliament Buildings and waterfront. G7626. 10302-3-16

LIGHT H.K., NEWLY DECORATED, 3-room suites; central. E8834. The Clifton

NICELY FURNISHED HOUSEKEEPING rooms for rent. 843 Pandora Ave. 9920-26-30

RITZ HOTEL, 710 FORT—BEDROOMS, suites; central; elevator. G7188

40 Room and Board

CLOSE IN—PLEASANT FRONT ROOM with good board. Phone G3470. 896-26-28

Bela Lanan — Court Reporter — By L. Allen Heine

Room and Board
(Continued)

MRS. BEATRICE FITZSIMMONS HAS opened her home, 1201 Roslyn Rd., to paying guests. Further particulars G3245. 10113-20-23

42 Unfurnished Suites & Rooms

ATHLONE—NEW APARTMENT BLOCK, Beacon Hill. Absolutely modern. $45. Yearwood, Stewart Clark & Co. G1933. 10152-12-17

43 Unfurnished Houses

FOR RENT—5-ROOM MODERN BUNGALOW on ½-acre Esquimalt waterfront; no children. G1070. 10290-2-14

IMMEDIATE POSSESSION

A BUNGALOW — SIX ROOMS AND bathroom, basement, furnace, garage, laundry tubs, nice garden, high location, good condition inside and out; Fernwood Hill district, close to street car and bus; linoleum, blinds, electric fixtures, fireplace, etc.; $27.50 monthly.
L. M. ROSEVEAR CO.
110 Union Bldg. G6041 612 View St.

44 Stores, Offices, Warehouses

DESK ROOM WITH FURNITURE, CITY block, $5 monthly. Furnished office, $7.50 monthly, including heat, light and phone. E2144. 10150-tf

OFFICES — RATES REASONABLE. Arcade Building, Government, View and Broad Sts. Phone Mr. Stiles, E4141. 9754-26-15

46 Wanted to Rent

ROOM AND BOARD WANTED BY ELderly lady with own bedroom furniture. Could give light services and pay small board. E1788. 10287-2-14

46a Summer Resorts

AT "SUNNY SHORES," SOOKE—CAbins; clean, comfortable; beach. RR2, Victoria. 9832-26-tf

SUMMER COTTAGE—LANGFORD LAKE, for August. Also building lots. G1732. 9112-tf

46b Summer Cottages

SAANICH ARM, FURNISHED CABIN, August; good beach, swimming, fishing. Phone E1666. 10265-28-38

SHAWNIGAN LAKE — COMFORTABLE furnished cottage, with boat. G5567. 10256-3-14

SUMMER COTTAGE—LANGFORD LAKE; rent or sale. Also building lots. G1732. 9112-tf

Real Estate

48 Houses Wanted to Buy

CASH BUYERS FOR CHEAP PROPERties, Saanich, City, Esquimalt. Box 9987 Times. 998-tf

49 Houses for Sale

NEW HOME FOR SALE, OR WILL build to suit you; terms. R. A. Green. Phone G3613. 10274-tf

"FAIRFIELD DISTRICT"
MODERN STUCCO BUNGALOW — SIX rooms and bathroom, also entrance hall, pantry, laundry room, basement, garage, furnace, fireplace, oak floors, French doors, blinds, linoleum, electric fixtures, etc. Lovely garden. Close in. Clear title. Immediate possession.
ONLY $3,750—TERMS
One-third Cash, Balance Monthly
L. M. ROSEVEAR & CO. LTD.
110 Union Bldg., 612 View St. G6041

FOR SALE BY OWNER OR WILL CONsider trade for bungalow large eight-room house, four bedrooms, living-room, dining-room, kitchen pantries and bathroom, full cement basement; large garden, fruit trees. Within three-mile circle. Saanich taxes. Box 98 Times. xx-tf

$1,200—OLD HOUSE ON WATERFRONT in Victoria West, on property 100x200. Four rooms downstairs, including fine living-room 18x23, facing the harbor, shipping, mountains, etc.; four bedrooms and bathroom up. Basement with good foundation and very good underpinnings. Room on the property for another house. Taxes $131. Now vacant.
THE ROYAL TRUST COMPANY
Real Estate Dept.
1202 Government St. Phones E3126, E3130

51 Property for Sale

$275—¾ ACRE; $300—1 ACRE; $350 —1½ acres; $500—2 acres. Best soil, beautiful trees, electricity, city water; growing new area, 4-mile circle. Ask for plan, prices, terms. Real Estate Department The Royal Trust Co., 1202 Government St. 10235-tf

53 Property Wanted

WANTED—ACREAGE WITH SMALL river or waterfall. Send full particulars first letter. Box 10107 Times. 10107-20-29

55 Business Opportunities

GROCERY STORE—$600 A MONTH turnover. Clean and well stocked. Established nine years. Good reputation. Owner enlisting. $2,000. Box 10224 Times. 10224-5-13

ROOMING-HOUSE — EXCELLENT CONdition. Well-furnished three-room suite and bathroom for owner. Called east for special work in the service. Clear title. Price $4,500. Box 1027 Times. 1027-1-14

Financial

56 Money to Loan

A FIRST MORTGAGE LOAN—WE HAVE funds available for desirable residential or business property and invite your inquiries.
GILLESPIE HART & CO. LTD.
Established over a quarter of a century
611 Fort St. Phone G1181

A MORTGAGE LOAN CAN BE ARranged by us in any amount. Low rates; quick decisions; repayments to suit. 5% N.H.A. loans.
P. R. BROWN & SONS LTD.
1112 Broad St. Phone G7171

WE HAVE THE FOLLOWING AMOUNTS for first mortgage; $500, $800, $1,000, $1,500, $2,000 and $2,500. Building loans, private and National Housing Act.
BROWN BROS. LTD.
314-5 Pemberton Bldg. E1183-4
10181-26-32

ANY REQUEST FOR A MORTGAGE appreciated. See H. C. Holmes, 625 Fort St. G8124. 3-15

TOP OF THE WORLD
QUADRA HEIGHTS — Extra large lot with nearly 70 ft. frontage and surrounded by lovely homes. Ideal spot for building if you appreciate gorgeous "breath-taking" views over valley, plains, mountains and sea. Marvelous possibilities for a rock garden with considerable planning and much hard work already done **$900**

NORTH QUADRA AREA
Two-mile circle. About ½ acre in garden and orchard and well-built home of six rooms and sunroom; fireplace, basement, furnace and garage. Gorgeous views of sea and mountains from upstairs sleeping veranda. First time offered for sale, and, to get immediate action, any reasonable offer will be considered.
Price asked **$2600**
P. R. Brown & Sons Ltd.
1112 BROAD ST. PHONE G 7171

Tips for T·O·U·R·I·S·T·S

ANTIQUES AND CURIOS
PERSIAN ARTS AND CRAFTS
"Where East Meets West"
GENUINE IMPORTATIONS, CURIOS, NOVELTIES, FLOWER PERFUMES SO DIFFICULT TO FIND AT PRESENT
610 FORT ST. E2124

BEAUTY PARLORS
MADELIN BEAUTY SALON, 780 Fort St. E2334. All Branches of Beauty Culture. Modern Equipment.

Do You Appreciate a Good Shampoo? Harper Method Specializes in Excellent Shampoos, Expert Waving and Re-sets
1207 Douglas Street E4926

BOOK STORES
You Will Enjoy the Atmosphere of The Marionette Library and Book Store
1019 Douglas St.
Open From 8.30 a.m. to 9 p.m.
Daily and Weekly and Monthly Rates
Latest Books for Sale

CANDIES
DELICIOUS ENGLISH TOFFEES
Made in Victoria
SINCLAIR'S CAKE SHOP 741 View St.

CHILDREN'S WEAR
Girls' Goosey Gander Brand Dresses
Sizes 2 to 12 Years
$1.00 to $2.98
FOWLER'S, 734 Yates

Baby Carriage Covers, Dresses, etc.
WILLIAMSON'S BABY SHOP
880 Fort (At Quadra)

COATS
Rodex English Tweed Travel Coats
GORDON ELLIS LTD., 1107 Government St.

FOOTWEAR
SCOTCH GRAIN SHOES
FOR MEN
ART CHAPMAN
1113 Douglas (Next Geo. Straith)

GIFT SHOPS
ENGLISH BONE CHINA
INSPECTION CORDIALLY INVITED
PERIOD ARTS LTD.
OPPOSITE EMPRESS HOTEL

CANADIAN-MADE SOUVENIRS
OF ALL KINDS
Arctic Studio 615 Fort Street

ETHEL V. MAYNARD GIFT SHOP
MOVING TO 649 FORT ST.
UNUSUAL GIFTS FOR ALL OCCASIONS

LADIES!
IF YOU HAVE DIFFICULTY
IN SELECTING GLOVES
LET US DRAFT AN INDIVIDUAL
PATTERN AND MAKE YOU
A PAIR OF TAILORED-MADE GLOVES
KIWANIS CRAFTS
1033 FORT ST. G3621

HAND-WOVEN TWEEDS
CASHMERE CAMEL HAIR
AND ALL SCOTCH TWEEDS
ISLAND WEAVERS
Belmont Bldg., North Side Empress Hotel

HEALTH FOODS
1035 FORT—Vegetable Confections
Raw Sugar Candy, Marmalade, Jam

ISLAND INDIAN CRAFT
INDIAN CRAFT SHOP—Sweaters, Toques, Buckskin Coats, Moccasins, Totem Poles, etc. 1239 Broad St. E2423

JEWELRY
HIGHEST PRICES PAID FOR OLD GOLD
W. J. STODDART
605 FORT ST. (Near Government)

LEATHER GOODS
Take Home a Good English Leather Billfold. Splendid Selection.
McMARTIN'S, 716 YATES ST.

LINENS
Belfast Linen Shop, 904 Gov't. St., next P.O. Imported Irish Linens, Handkerchiefs, Towels, Wool Rugs, etc., Pre-war Prices.

PERFUMES AND TOILETRIES
HILL'S DEVON VIOLET PERFUME
In Genuine Devonshire Pottery Jugs
Reasonably Priced, 50c and $1.00
MODERN PHARMACY, Douglas at Johnson

PHOTOGRAPHY
THE FILM SHOP 1107 Douglas St.
Developing, Printing, Enlarging
Films in at 9 a.m., Out at 5 p.m.

SILVER
CARMICHAEL, SILVERSMITHS—The finest quality English Silverware in Canada. Do not miss our Sale this month at specially reduced prices. 1023 Fort St., Victoria.

STATIONERY AND SUPPLIES
ECLIPSE AND WATERMAN
LIFETIME FOUNTAIN PENS
At the Victoria Book and Stationery Co.
1002 Government Street

SWEATERS
HAND-KNIT FRENCH WOOL SWEATERS
MARY CONSTANCE, 784 FORT ST.

CASHMERE AND SHETLAND SWEATERS
For Ladies and Gentlemen
GORDON ELLIS LTD., 1107 Government St.

WOMEN'S ACCESSORIES
THE LONDON SILK CO. 721 VIEW
Visit This Store. See Our Splendid Stock of Woolen Goods. Very Special Values.

WOOLENS
ENTIRE STOCK AT SALE PRICES
FINEST IMPORTED SWEATER COATS,
PULLOVERS, KNITTED SUITS, BLANKETS
TREASURE TROVE
909 GOVERNMENT

STOP!
and take a look at 509 CORNWALL STREET, FAIRFIELD, then see us for appointment to inspect the interior. This little bungalow home has 5 large bright rooms, with all conveniences—hot-water heating system, large all-glass conservatory, garage. You will also note the lovely garden and its quiet, secluded location, although being conveniently close to school, stores, church, gas station, etc.
$2750 is the price asked, but owner open to consider any reasonable offer.
Swinerton & Co. Ltd.
620 Broughton St. Exclusive Agent

$1600
BUNGALOW with all rooms on ground floor. Two fireplaces, basement, furnace and garage. A well-planted garden makes this a very attractive home for a large family. Nice district, near High School.
Don't Miss This Opportunity
J. C. BRIDGMAN
604 BROUGHTON ST. Phone E 3341

MOUNT TOLMIE
Very seldom is a good property to be had in this desirable district, but unforeseen circumstances makes it necessary that the owner of a charming and comfortable semi-bungalow dispose of it this summer. Contains 7 rooms—1 bedroom and bath down, 2 bedrooms and dressing-room up. HALF AN ACRE of grounds; fine trees, rock garden, rose beds, fruit trees and kitchen garden. ALL IN FIRST-CLASS SHAPE **$4950**
Exclusive Agents
The B.C. LAND & INVESTMENT AGENCY LTD.
922 Government St. G 4115

WATERFRONT BUILDING SITE, GORDON HEAD
One acre cleared land — city light, water and phone; also bus service. Price **$1600**
See T. B. Monk
J. H. WHITTOME & CO. LTD.
118 Pemberton Bldg. E 9212

TENDER FOR KWICKSITAINEWK TIMBER

SEALED TENDERS addressed to the undersigned and marked on the face of the envelope "Tender for Kwicksitainewk Timber" will be received until noon of Thursday, August 15th, 1940, for the purchase of the merchantable timber ten inches and over in diameter at the stump, on the Gwayasdums Indian Reserve No. 1 and the Umdagitis Indian Reserve No. 9, Coast District, in the province of British Columbia.

The Reserves have a combined area of 82-9 acres and are reported to contain approximately 700,000 f.b.m of mixed species of timber.

Tenderers should state the prices they are prepared to pay for the various species and grades of timber per M f.b.m., or per cord of 128 cubic feet; also the price per l.f. for piling, pit props, poles, etc.

Two years will be allowed in which to complete the cutting and removal of the timber under the provisions of the Indian Timber Regulations and the Indians of the Kwicksitainewk Band must be given the preference by way of employment in the work of cutting and removing the timber.

Tenderers must submit their offer on the Form of Tender provided for that purpose and each tender must be accompanied by an accepted cheque on any Canadian chartered bank for a sum representing a deposit of ten per cent (10%) of the stumpage price and royalty tendered as applied to the total estimated quantity of timber on the limit together with ground rental of $16.58 and license fee $50.00; such cheque to be made payable to the Receiver-General and returnable to unsuccessful tenderers.

The highest or any tender not necessarily accepted.

Should the tender be accepted the deposit will be held by the Department until the undertaking is completed to the satisfaction of the Minister of Mines and Resources.

Forms of Tender, Plans of the Reserves, and copy of the Timber Regulations may be had on application to the undersigned or to D. M. MacKay, Indian Commissioner, P.O. Box 70, Vancouver, B.C.

HAROLD W. McGILL,
Director.
Indian Affairs Branch,
Department of Mines and Resources,
Ottawa, July 9, 1940.

TENDER FOR KLICKSEEWY TIMBER

SEALED TENDERS addressed to the undersigned and marked on the face of the envelope "Tender for Klickseewy Timber" will be received until noon of Thursday, August 15th, 1940, for the purchase of the merchantable timber ten inches and over in diameter at the stump, on the Klickseewy Indian Reserve No. 7, Rupert District, in the Province of British Columbia.

The Reserve has an area of 134-80 acres and is reported to contain approximately 2,000,000 f.b.m of mixed species of timber.

Tenderers should state the prices they are prepared to pay for the various species and grades of timber per M f.b.m., or per cord of 128 cubic feet; also the price per l.f. for piling, pit props, poles, etc.

Two years will be allowed in which to complete the cutting and removal of the timber under the provisions of the Indian Timber Regulations and the Indians of the Kwawkewlth Band must be given the preference by way of employment in the work of cutting and removing the timber.

Tenderers must submit their offer on the Form of Tender provided for that purpose and each tender must be accompanied by an accepted cheque on any Canadian chartered bank for a sum representing a deposit of ten per cent (10%) of the stumpage price and royalty tendered as applied to the total estimated quantity of timber on the limit together with ground rental of $26.96 and license fee $50.00; such cheque to be made payable to the Receiver-General and returnable to unsuccessful tenderers.

The highest or any tender not necessarily accepted.

Should the tender be accepted the deposit will be held by the Department until the undertaking is completed to the satisfaction of the Minister of Mines and Resources.

Forms of Tender, Plan of the Reserve, and copy of the Timber Regulations may be had on application to the undersigned or to D. M. MacKay, Indian Commissioner, P.O. Box 70, Vancouver, B.C.

HAROLD W. McGILL,
Director.
Indian Affairs Branch,
Department of Mines and Resources,
Ottawa, July 9, 1940.

TENDER FOR DEAD POINT TIMBER

SEALED TENDERS addressed to the undersigned and marked on the face of the envelope "Tender for Dead Point Timber" will be received until noon of Thursday August 15th, 1940, for the purchase of the merchantable timber ten inches and over in diameter at the stump, on the Dead Point Indian Reserve No. 5 Coast District, in the Province of British Columbia.

The Reserve has an area of 97 acres and is reported to contain approximately 500,000 f.b.m of mixed species of timber.

Tenderers should state the prices they are prepared to pay for the various species and grades of timber per M f.b.m., or per cord of 128 cubic feet; also the price per l.f. for piling, pit props, poles, etc.

Two years will be allowed in which to complete the cutting and removal of the timber under the provisions of the Indian Timber Regulations and the Indians of the Tanakteuk Band must be given the preference by way of employment in the work of cutting and removing the timber.

Tenderers must submit their offer on the Form of Tender provided for that purpose and each tender must be accompanied by an accepted cheque on any Canadian chartered bank for a sum representing a deposit of ten per cent (10%) of the stumpage price and royalty tendered as applied to the total estimated quantity of timber on the limit together with ground rental of $19.40 and license fee of $50.00; such cheque to be made payable to the Receiver-General and returnable to unsuccessful tenderers.

The highest or any tender not necessarily accepted.

Should the tender be accepted the deposit will be held by the Department until the undertaking is completed to the satisfaction of the Minister of Mines and Resources.

Forms of Tender, Plan of the Reserve, and copy of the Timber Regulations may be had on application to the undersigned or to D. M. MacKay, Indian Commissioner, P.O. Box 70, Vancouver, B.C.

HAROLD W. McGILL,
Director.
Indian Affairs Branch,
Department of Mines and Resources,
Ottawa, July 9, 1940.

NOTICE!

TO WHOM IT MAY CONCERN:

I, Ormond Marrion, formerly residing at the City of Victoria, in the Province of British Columbia, and now residing at the City of Montreal, in the Province of Quebec, hereby give notice that I will not be responsible for any debts whatsoever or howsoever incurred by my wife, Virginia Marrion, without my written authority in that behalf.

Dated this 15th day of July, 1940.

ORMOND MARRION.
Tait & Marchant,
Victoria, B.C.,
Solicitors for Ormond Marrion.

Pacesetters in Major Baseball

AMERICAN LEAGUE

Batting—Wright and Appling, Chicago, .357.
Runs—McCosky, Detroit, and Williams, Boston, 65.
Runs batted in—Greenberg, Detroit, 77.
Hits—Finney, Boston, 109.
Doubles — Greenberg, Detroit, 31.
Triples—Finney, Boston, and McCosky, Detroit, 11.
Home runs—Foxx, Boston, 20.
Stolen bases—Case, Washington, 18.
Pitching — Newsom, Detroit, 13-1.

NATIONAL LEAGUE

Batting—Danning, New York, .349.
Runs—Hack, Chicago, 58.
Runs batted in—Danning, New York, 60.
Hits—Herman, Chicago, 101.
Doubles—Hack, Chicago, 27.
Triples—Ross, Boston, 9.
Home runs—Mize, St. Louis, 23.
Stolen bases—Frey, Cincinnati, 11.
Pitching—Fitzsimmons, Brooklyn, 8-1.

SPORTS MIRROR

(Continued from Page 9)

over-anxious hitters off-balance by fussing around in the box . . . pawing the dirt . . . rubbing the ball . . . resorts to every trick of the trade. A good constitution and strong arm are essential, of course, but there is vastly more to pitching than just throwing the ball.

Maynard & Sons
AUCTIONEERS

Instructed We Will Sell at Our Salesroom, 731-733 Johnson St.

TOMORROW, 1.30
Almost New and Very Select

Furniture and Effects

Including: A beautiful 7-piece Walnut Bedroom Suite, also practically new Gibbard two-tone Bedroom Suite of 6 pieces; nice Cream Enamel Bedroom Suite, very good Gourlay Piano and Stool, Oak Roll-top Desk, Studio Couch, Chesterfield and Chair, odd Chesterfield Couches, Upholstered Chairs, Mantel and other Radios, Gramophones, Bridge and Floor Lamps, very nice Cream Enamel Breakfast Table with Chairs to match, Hand-made Persian Rugs and other very good Carpets and Rugs, nice Mantel Clock, Dining Tables and Chairs, Buffets, Singer Hand Sewing Machine and Drop-head Sewing Machines, Simmons and other Beds, very good Dressers and Chest of Drawers, Bedroom Tables, Chairs and Rockers, several Congoleum Squares, lot of Books, Pictures, Camera and Case, Bedding, Glass-front Showcase, Linen Cupboard, very good Baby Buggy, Gent's Bicycles, 5 small Gas Ranges, 3 Coal Ranges, Kitchen Tables and Chairs, assortment of Kitchenware, Dishes, Glass and Platedware, Ice Refrigerators and a very good 1938 G.E. Frigidaire; almost new Garden Tools, Hose, Wheelbarrow, Lawn Mowers, Electric Fan, Outboard Motor, Leaded-light Sash, Wash Basins, Wire Fencing, etc.

ALSO MORNING SALE AT 10.30 of Vegetables, Poultry, Doors, Sash, Auto Trailer, etc.

MAYNARD & SONS - Auctioneers

IF YOU'RE A BUTCHER, A BAKER, A candlestick maker or any of dozens of other kinds of merchants, you can profit by advertising in the Times Classified Advertisements.

DOMINION SHOWS PREHISTORIC FILM

Hal Roach's new prehistoric film spectacle, "One Million B.C.," is now at the Dominion Theatre. "One Million B.C." is an outstanding screen achievement and adds another laurel to the brilliant career of producer Hal Roach.

Co-starring Lon Chaney Jr., Carole Landis and Victor Mature, "One Million B.C." tells a simple story of two prehistoric tribes—the Shell People and the Rock Tribe—who live their lives under the shadow of attack by huge dinosaurs, wooly mammoths, musk oxen, terrifying reptiles, as well as visitations of earthquakes and seething volcanoes.

STEINBECK STORY ON ATLAS SCREEN

The cast of the picture, "Of Mice and Men," Hal Roach's latest production which will be presented at the Atlas Theatre tomorrow through United Artists release, went native with a vengeance.

The famous novel by John Steinbeck was filmed at Aguora Ranch, a lonely, isolated spot 40 miles north of Hollywood. The recreational facilities were rather limited, and members of the cast had to find their fun as any California ranch worker would.

A glance at the ranch yard of the set disclosed a scene authentically rural. Principals, clad in working clothes called for by the script, amused themselves during lulls in the shooting by learning the pastimes of the peasants.

DETROIT BACK IN TOP SPOT

(Continued from Page 9)

Pittsburgh	1	10	1

Batteries—Wyatt and Phelps; Butcher, Lanahan, Bauers and Davis.

Second game—

Brooklyn	3	10	1
Pittsburgh	4	12	0

Batteries — Pressnell, Fette, Tamulis and Mancuso, Franks; Klinger and Lopez.

Philadelphia	2	5	0
Cincinnati	3	10	1

Batteries—Pearson, Si Johnson and Atwood, Millies; Walters and Lombardi, Hershberger.

New York	3	15	1
Chicago	5	7	2

Batteries — Melton, Lynn, Joiner and Danning; French, Root, Passeau and Hartnett.

Boston	2	8	2
St. Louis	12	20	0

Batteries—Errickson, Williams and Berres, Andrews; Warneke and Owen.

COAST LEAGUE

Los Angeles	0	5	1
San Diego	8	13	0

Batteries—Fallow, Thomas and Holm; Newsome and Salkeld.

Seattle	4	8	1
San Francisco	0	7	2

Batteries—Wilkie and Campbell; Epperly, Guay and Sprinz.

Oakland	0	8	3
Sacramento	11	9	1

Batteries — Johnson and W. Raimondi; Kleinke and Ogrodowski.

Portland	5	9	3
Hollywood	3	5	5

Batteries—Orrell and Annunzio; Ardizoia, Fleming and Monzo.

INTERNATIONAL LEAGUE

First game—

Newark	4	8	0
Jersey City	1	5	2

Batteries — Washburn and Padden; Castleman, Cohen and Epps.

Second game—

Newark	8	10	1
Jersey City	4	7	3

Batteries — Branch and Warren; Pearce, Henshaw, East Brewer and Blaemire.

CAPITOL BOOKS SOLDIER STORY

Capitol Theatre's next attraction will be "The Fighting 69th," action-packed story of the fighting, brawling, Shamrock Regiment with James Cagney, Pat O'Brien and George Brent Topping the cast. The film will open tomorrow.

Tough guy Cagney plays a cocky young buck private in "The Fighting 69th," and George Brent is cast as "Wild Bill" Donovan, heroic colonel of the regiment, a real-life character. O'Brien impersonates Father Duffy, beloved chaplain of the 69th. Jeffrey Lynn plays the role of the wartime poet, Joyce Kilmer, and various other men of the famed New York regiment are portrayed by Alan Hale, Dick Foran, Tom Kennedy, Guinn "Big Boy" Williams, Henry O'Neill and dozens of others.

Much of the rousing comedy of the story is provided by the standing feud between Private Cagney and Top Sergeant Alan Hale, which culminates finally in a knock'em down and drag 'em out battle.

700 INDIANS IN PICTURE AT CADET

Throw tigers into Daniel's den of lions, and you'll have an idea of what Director W. S. Van Dyke had to worry about with his 700 Indians on location at Lake Tahoe.

The Indians were encamped there for the lavish "Totem Pole" dance of Metro-Goldwyn-Mayer's first sound picturization of the classic light opera, "Rose Marie," opening today at the Cadet Theatre, with Nelson Eddy and Jeanette MacDonald in the leading roles.

More than 50 tribes were represented, six tribes had more than 75 warriors each, and two tribes more than 100 each. These were the Piutes and Washoes, considered by Indian agents to be among the most hostile of all.

AMERICAN ASSOCIATION

Milwaukee 1, Indianapolis 5.
Kansas City 4, Louisville 5.
St. Paul 4, Columbus 8.

LOVELY HEROINE OF 'ONE MILLION B.C.'—Lovely, golden-haired Carole Landis, plays the role of Loana, the Golden One, in Hal Roach's newest picture, "One Million B.C.," a thrilling saga of cavemen, which is at the Dominion Theatre today through United Artists release.

ENDS TODAY! SPENCER TRACY IN "EDISON, THE MAN"

TOMORROW! (WEDNESDAY) FOR 3 DAYS
PACK UP YOUR TROUBLES IN YOUR OLD KIT BAG! JOIN UP WITH THE LONGEST LAUGHS—THE BIGGEST THRILLS—IN THE WHOLE COCK-EYED WORLD!
"THE FIGHTING 69th"
AT 12.45, 2.56, 5.07, 7.18, 9.29, WITH
★ JAMES CAGNEY
★ GEORGE BRENT
★ PAT O'BRIEN
JEFFREY LYNN
ALAN HALE
FRANK McHUGH
DENNIS MORGAN
20¢ DAILY 12-1
Extra! All of Hollywood's Great in One Thrilling Picture! "CAVALCADE OF ACADEMY AWARDS"
Supervised by FRANK CAPRA
Commentation by CAREY WILSON
NEWS
Capitol
Save With "Thriftickets"

HURRY! LAST DAY! RAY MILLAND in "French Without Tears" Plus: "DR. CYCLOPS"
TOMORROW! FOR 2 DAYS
"OF MICE AND MEN" by JOHN STEINBECK with BURGESS MEREDITH, BETTY FIELD, LON CHANEY Jr.
AND In Their New Hit! THE JONES FAMILY "ON THEIR OWN"
Buy Thriftickets!
ATLAS
Phone E 3211

STARTS TODAY! FOR 3 DAYS ONLY
20¢ DAILY 12-1
LOVE AT THE DAWN OF TIME! THRILLS . . . ACTUAL ANIMALS OF A BYGONE AGE RECREATED BY NEW SECRET PROCESS!
"ONE MILLION B.C."
AT 1.55, 4.30, 7.05, 9.40 . . . WITH
Victor Mature ● Carole Landis
Lon Chaney Jr.
● Wonder Never Beheld Before!
AND! Daring Expose of Underworld Temptations! AT 12.50, 3.25, 6.00, 8.35
"FIRST OFFENDERS"
With WALTER ABEL ● BEVERLY ROBERTS
"BUY THRIFTICKETS!"
DOMINION

PLAZA THEATRE

Equipose, Azucar, Twenty Grand and other kings of the race track who travel in private cars have nothing on the batch of Canadian snow-shoe rabbits appearing in Darryl Zanuck's production of Jack London's "Call of the Wild," for release through United Artists currently at the Plaza Theatre.

In order to preserve the animals for the single scene for which they were required, a special refrigerated car was leased by 20th Century Pictures to carry them from Canada to Hollywood

OAK BAY THEATRE

A great actor in a great picture, "Stanley and Livingstone," is now at the Oak Bay Theatre. It's another masterful performance by Spencer Tracy, twice winner of the Academy award, as Stanley, man of super courage, the most heroic adventurer of all time.

Starred with Tracy in the 20th Century-Fox film are Nancy Kelly and Richard Greene, heading an outstanding cast which includes Walter Brennan, also a two-time award winner; Charles Coburn, Sir Cedric Hardwicke (as Livingstone), Henry Hull and Henry Travers.

RIO THEATRE

"The Adventures of Robin Hood," a Warner Bros. Technicolor production, is at the Rio Theatre. Heralded by critics and audiences who have previewed it in Hollywood as the outstanding adventure film of all time, it stars Errol Flynn and Olivia de Havilland.

Directed by Michael Curtiz and William Keighley, this version of the famous outlaw's adventures wss filmed in the new soft-tint Technicolor, and was written by Norman Reilly Raine.

Plaza—NOW
CLARK GABLE ● LORETTA YOUNG
Jack London's "CALL OF THE WILD"
PLUS
HERO FOR A DAY
ANITA LOUISE • DICK FORAN
CHARLEY GRAPEWIN
BERTON CHURCHILL • EMMA DUNN
NEWS
12 to 1, 15¢; 1 to 5, 20¢; 5 On, 25¢

RIO Today Wednesday
ALL IN TECHNICOLOR
THE ADVENTURES OF "ROBIN HOOD"
STARRING ERROL FLYNN
ALSO
FRANKIE DARRO in "IRISH LUCK"
10¢ 12.30-2 EXTRA NEWS 15¢ 2-7.30

PHONE E-2943
OAK BAY
SPENCER TRACY — NANCY KELLY
"Stanley and Livingstone"
SEE CANADA'S NAVY IN ACTION
"ATLANTIC PATROL"
ALSO—ADDED—SHORT FEATURES

TODAY ● CADET ● ESQUIMALT ROAD Only 5 Min. from Yates
"ROSE MARIE" Jeanette MacDonald, Nelson Eddy, Jas Stewart
Added—British Canadian News, Crime Does Not Pay Featurette
Starts 6.30. Last Show 9 p.m. Adults 25¢; Children 10¢

Buy British!
And at the same time you will cut motoring expense in half with a
Hillman "10"
It is the world's finest motor car value. The 4-door sedan $995
JAMESON Motors Ltd.
750 BROUGHTON STREET

Around the Docks

PRAIRIE VISITORS COME TO VICTORIA

Ss. Princess Adelaide arrived in Victoria early this afternoon from Vancouver with 750 passengers, including many prairie residents, who are holidaying on the coast. She will leave at 6 for the return voyage to the mainland.

For many of the prairie residents, particularly the children, the day's outing on the water was a highlight of their lives. Living on farms, many of them had never before traveled on the sea.

Nearly 4,000 tourists reached Vancouver at the week-end over Canadian Pacific and Canadian National lines. A number of them have sailed for Alaska.

SHIPS RENAMED

The old Canadian National steamers Prince John and Prince Charles have been renamed Cassiar and Camosun respectively, and are now operating along the coast under the flag of the Union Steamship Company, according to Walter Miles of the local office.

The Cassiar will sail from Vancouver tomorrow evening at 9 for Knight Inlet, Rivers Inlet, Kitimat, Hartley Bay, Surf Inlet and Prince Rupert.

The Camosun is now regularly engaged in her new thrice-monthly service to the Queen Charlotte Islands, all sailings well booked with passengers.

In keeping with the historical background of the Union Company, Carl Halterman, general manager at Vancouver, decided to restore the names of two of the earliest units of the fleet.

TO WEST COAST

Well laden with passengers from many parts of the Northwest, Ss. Princess Norah will sail this evening at 9 for the West Coast of Vancouver Island. Ss. Princess Maquinna will return here from the coast on Thursday.

MAILS

HONOLULU

Close, 11.15 p.m., July 7, 9, 13, 16, 17, 21, 23, 27, 30, 31, August 3, 6, 10, 12, via San Francisco.

YUKON AND ATLIN

Close, 1 p.m., July 6, 8, 10, 13, 15, 20, 22, 24, 27, 31, August 3, 5.
(Mails of July 8, 15, 22, 29, August 5 letter mails only.)

Bargain Trip to
OKANAGAN
and Return
FRIDAY, JULY 19
FROM VICTORIA
to

Chilliwack	$ 3.50
Hope	4.25
Ashcroft	7.10
Tranquille	8.05
Kamloops	8.30
Armstrong	10.25
Vernon	10.60
Kelowna / Penticton	11.40

Similar Low Fares to Intermediate Points
Lv. Vancouver 7.15 p.m.
Leave destination not later than Monday, July 22. Good in coaches only. No baggage checked. Children half fare.
For Information, Call or Write:
CHAS. F. EARLE, D.P.A.
911 Government St., Phone Empire 7127
CANADIAN NATIONAL RAILWAYS
V-52-40

TRAVEL BARGAINS
From and To
Victoria — Nanaimo
Port Alberni — Courtenay
on
July 19 and 20

	Round Trip
Victoria-Nanaimo	$1.85
Victoria-Port Alberni	$3.40
Victoria-Courtenay	$3.50

Correspondingly low fares to other stations
Children (5 years and under 12) Half Fare
Return limit to leave destination not later than July 23, 1940
NO BAGGAGE CHECKED
Ask the Ticket Agent
Esquimalt & Nanaimo Railway

Britain Now Has More Ships

Despite Losses at Sea Merchant Fleet Grows

NEW YORK (AP)—The British merchant fleet, swelled by new construction and ships of other nations gained through the fortunes of war, probably is stronger now than it was when the war started, a study of available verified figures indicated today.

Germany claimed last week that up to July 1 she had destroyed 4,329,213 tons of British shipping, a figure which an authoritative British source said was more than four times the real losses.

The Associated Press figures showed the British had lost 243 ships of 932,158 gross tons up to July 14.

At the start of the war, according to Lloyd's register of maritime shipping, the British Empire had 21,001,925 tons of shipping, comprising 8,977 ships — steam and motor—of 100 gross tons and upward.

The loss of 243 ships would leave the British, 8,734 ships totaling 20,069,767 tons.

But this would not take into account Britain's production of new ships since the start of the war and her acquisition or control of an undiclosed amount of shipping gained when Germany invaded Norway, Denmark, Belgium and Holland, and when the French signed Hitler's armistice terms.

NORWEGIAN SHIPS

Norway, for example, had 1,987 ships of 4,833,813 tons at the outbreak of war—the fourth largest merchant marine in the world, outranked only by the British Empire, the United States and Japan.

Norway's losses, tabulated by the Associated Press, have amouned to 66 ships of 146,856 tons, leaving 1,921 ships of 4,686,957 tons.

Of these, Britain today controls and operates an undisclosed number, as she does parts of the fleets of the other countries.

Belgium had 200 ships of 408,418 tons and has lost eight ships of 40,854 tons, leaving 192 ships of 367,564 tons.

Denmark had 605 ships of 1,174,944 tons and lost 30 ships of 65,830 tons, leaving 575 ships of 1,109,114 tons.

Holland had 1,523 ships of 2,969,578 tons and lost 34 ships of 149,793 tons, leaving 1,489 ships of 2,819,785 tons.

France had 1,231 ships of 2,933,933 tons and lost 25 ships of 131,846 tons, leaving 1,206 ships of 2,802,087 tons.

POLISH SHIPS

Poland had a much smaller merchant fleet. Two of her biggest ships, the Pilsudski and the Batory, came under British control, but the 14,294-ton Pilsudski was sunk last November 26. The 14,187-ton Batory still is in British hands.

Some of the vessels of these countries are in American ports, others in ports more distant from Britain.

Three weeks ago there were 32 ships flying the Norwegian flag tied up in New York harbor alone, besides nine Danish ships, six Netherlands, including the Nieuw Amsterdam, flagship of the Holland-America Line; four Belgian, 28 British and five French, including the giant liner Normandie.

Britain has not released figures on the output of her shipyards but it is presumeed to be large.

In the 51 months of the 1914-1918 war, the British lost 7,830,765 tons of commercial shipping, including fishing craft. Submarines accounted for nearly 90 per cent.

A British Admiralty statement broadcast by the British Broadcasting Corporation today and heard here by NBC, said the British Navy had escorted nearly 100,000,000 gross tons of shipping since the war started.

This, the announcement said, represents a cargo-carrying capacity of about 150,000,000 tons. It reported 47 British and neutral ships were lost while being thus convoyed.

LOSSES INCREASE

LONDON (CP)—Enemy action caused the loss of 22 British, Allied and neutral merchant ships, totaling 114,137 tons, during the week ended July 7, the Admiralty announced today.

An authoritative source acknowledged that the losses were above the average for the 44 weeks so far accounted for and warned:

"We must expect more violent and more frequent air attacks with the coast of France occupied."

British losses totaled 13 ships of 75,833 tons. Three Allied ships of a total of 9,635 tons were sunk, and six neutral ships of 28,669 tons.

FROM VICTORIA

8 Days	$127.15
6 Days	108.15
5 Days	96.90
4 Days	85.65

Above fares include first-class ticket to Field and return from Banff, lower standard berth in both directions, meals on train and steamer, and tour between Field and Banff, including stopovers at Chateau Lake Louise and Banff Springs Hotel.
Hotel rates proportionately lower for two or more persons.
For full details see your local ticket agent or write General Agent, Victoria, B.C.
Canadian Pacific
Always carry Canadian Pacific Express Travellers Cheques.

Young Bicyclists Bound for Island

On a 10,000-mile biycycle-train jaunt which began at Northfield, Mass., two parties of youth hostelers will reach Victoria in the next few days for bicycle tours on southern Vancouver Island.

The first group will arrive here Friday afternoon from Vancouver and will leave for Seattle next Monday afternoon. The second group will arrive from Vancouver Monday afternoon and will remain until July 25.

The first group is in charge of Frank Oldham and Marjorie Dickieson and the second is under James Carney and Betty Chapman.

Both parties are traveling under auspices of the American Youth Hostels Incorporated, with headquarters at Northfield.

B.C. Lightkeeper Lost in Harbor

VANCOUVER (CP) — Alex McLeod, 49-year-old lighthouse keeper at Brockton Point, was drowned in the harbor entrance underneath the Lions Gate Bridge last night, a short distance from the shore.

McLeod left his lighthouse with his dog in a rowboat to change the lights at Calamity Point, about a half-mile from shore. He was seen by two deck hands on the steamship Qualicum, which was towing No. 4 C.P.R. transport, hanging onto the transport.

The keeper apparently lost his grip and a lifebelt was thrown, but he failed to grip it. The body was picked up about half an hour later by the tug boat Oldilie and brought to the immigration wharf here.

An inhalator crew from the Vancouver fire department worked for more than an hour without success and Dr. R. K. Brynilden pronounced McLeod dead.

The rowboat with the dog in it was found a short distance from the body.

Police were unable to give any reason why McLeod left his boat, since it had not overturned and the dog was unharmed.

Fish Dispute Over

VANCOUVER (CP) — The price and wage dispute between 300 Vancouver pilchard fishermen and reduction plant operators has been settled, W. T. Burgess, secretary of the United Fishermen's Federal Union, announced here yesterday.

The new price will be $3.15 a ton, an increase of 15 cents over that of last year, he said. There will also be a 5 per cent wage increase to fishermen and tender crews.

At the same time, he added, a tentative agreement has been reached on herring prices, which will likely remain at the 1939 figure, $2.40 a ton, he added.

Wheat

WINNIPEG (CP) — Winnipeg Grain Exchange recorded anotner dull session today.

The early trades were largely commission house buying, and had no influence on traders, who stood by, presumably awaiting further indications from Ottawa on government wheat policies.

American markets recorded a stronger tone, apparently of local origin, which did not cause a sympathetic movement here. Chicago prices were ½ higher before the close after they nad advanced 1½ cents in earlier trading.

Aside from reports of minor flour buying, there was no indication of export business to support the market.

Cash wheat spreads were unchanged and orders confined to odd carloads.

The coarse grain pit followed a routine and uninteresting trend in a narrow price range.

(By H. A. Humber Ltd.)

	P. Clo.	Open	High	Low	Close
Wheat—					
July	71-3	71-4	..	..	71-3
Oct.	73-5	73-5	..	..	73-5
Dec.	74-5	74-5	..	..	74-5
Barley—					
July	34-4	34-4	34-5	34-4	34-5
Oct.	36	36-1	36-4	36-1	36-2
Dec.	36-4	36-5	37-2	36-5	36-7
Oats—					
July	33-2	33-2	33-3	33	33
Oct.	28-1	28-2	28-6	28-1	28-2
Dec.	26-1	26-2	26-5	26-1	26-1
Rye—					
July	..	45-7	45-5	45-4	45-4
Oct.	..	44	45-1	44-2	44-7
Dec.	..	45	45-6	44-4	45-5

Cash Grain Close

Wheat—1 northern 71⅝, 2 68⅝, 3 63⅝, track 71⅝.
Oats—2 cw. 33⅝, track 29¾.
Barley—2 cw 33, track 33½.
Rye—1 row. 45¼, track 45¼.

INDEMNITIES FOR WEDNESDAY

(By H. A. Humber Ltd.)

Winnipeg

	Bid	Offer
Wheat—		
July	71-3	71-3
October	73-5	73-5
December	74-5	74-5
Barley—		
October	36-2	36-2

CHICAGO (AP) — Wheat futures prices exhibited a show of strength today, advancing as much as 2¼ cents a bushel over Monday's final figures. All deliveries retained most of the gain and the close was near the highest levels of the day. Corn prices held steady to slightly higher.

The bread cereal started virtually unchanged from yesterday's close and immediately advanced on a noticeable lack of hedging pressure, purchases by local commission houses and shorts, peace talk abroad and a stronger tone in the stock market.

(By H. A. Humber Ltd.)

	P. Clo	Open	High	Low	Close
Wheat—					
July	72-6	72-7	74-3	72-6	74
Sept.	73-3	73-4	75-4	73-3	75-2
Dec.	75	74-7	76-7	74-6	76
Corn—					
July	..	62-1	62-3	61-6	62-1
Sept.	..	58-5	58-7	58-2	58-7
Dec.	..	54-1	54-3	53-5	54-2
Oats—					
July	..	30-4	30-6	30-4	30-5
Sept.	..	28-1	28-2	28	28
Dec.	..	29	29-2	29	29-2
Rye—					
July	..	43-2	43-7	43-2	43-7
Sept.	..	45-2	45-3	45	45-4
Dec.	..	47-4	48	47-2	47-6

Sacrifices Essential, Says C.P.R. Chief

QUEBEC (CP)—Sir Edward Beatty said in an address here yesterday "for free men to preserve their liberties in face of such attacks as are now being made upon them, requires temporary sacrifices of liberty and comfort."

Sir Edward, president of Canadian Pacific Railway Company, addressed 700 delegates at the opening session of the week-long convention of Railway Maintenance of Way Employees.

"It becomes necessary for us to copy, painfully and slowly, the efficiency of dictatorial states," said Sir Edward. "It becomes necessary to give up, of our own free will, to our elected representatives, many of the rights and privileges which our fathers so painfully won.

"We do these things freely and gladly—slowly, perhaps, but no less certainly. We do them because we know that a temporary surrender of freedom is better than its lasting loss, and by making this sacrifice for the moment, we assure ourselves of safety for the future, for all that we hold dear."

He added: "It was in this spirit that Canada entered the war, and it is in this spirit that, with the aid of all those throughout the world who love freedom, we shall win."

Island Boys Reach England for Duty

OTTAWA (CP) — Arrival in England for training in Royal Navy establishments of two more drafts of 25 officers from the Royal Canadian Naval Volunteer Reserve, was announced today at naval service headquarters here. Other drafts already selected will proceed overseas in the near future.

Commander Eustace A. Brock of naval service headquarters is the liaison officer with the British Admiralty assisting the Royal Navy authorities to administer these officers, in accordance with R.C.N.V.R. regulations.

Officers from western Canada of the first of the two drafts mentioned to arrive in England include:

Sub-Lieut. G. M. Greenwood, Duncan; Sub-Lieut. Peter Bradford, Victoria.

Following are in the second draft:

Sub-Lieut. J. D. Maitland and Sub-Lieut. Leigh-Spencer, Vancouver.

Part of Rally Holds

NEW YORK AP)—The stock market shook off a portion of its gloom today and selected steels, motors, aircrafts and specialties rallied 1 to more than 2 points.

Volume picked up on the comeback around midday, but reverted to sluggishness in subsequent proceedings. Extreme gains were reduced at the close. Transfers were around 400,000 shares for the first time in about two weeks.

Brokers attributed the revival partly to the thought the market, which hit a 22-year-old turnover yesterday, may have been "sold out" and was due at least for a temporary upswing despite possible adverse news developments.

Prominent stocks on the early push were U.S. Steel, Bethlehem, Youngstown Sheet, Chrysler, Douglas Aircraft, United Aircraft, Sperry, U.S. Rubber, Montgomery Ward, American Telephone, Phelps Dodge, Anaconda, Du Pont, Philip Morris, Martin Parrs, U.S. Gypsum, Standard Oil of N.J., Texas Corp. and Great Northern.

Bonds steadied.

(By H. A. Humber Ltd.)

Dow Jones averages closed today as follows:

30 industrials ... 123.13, up 1.40
20 rails ... 26.33, up 0.23
15 utilities ... 22.64, up 0.12
Total sales, 400,000.

	Close
Air Reduction	40
Allied Chemicals	143
Allis Chalmers	[illegible]
Allied Stores	5-7
American Can	95-2
American Celanese	28-4
American For. Power	1-2
American L. and Z.	5-6
American Locomotive	13
American P. and L.	3-6
American Radiator	5-6
American Rolling Mills	11-2
American Smelter	35-2
American Tel. and Tel.	160
American Tobacco	77
American Waterworks	9-1
Anaconda Copper	19-4
Atchison Railway	16-1
Atlantic Refining	20-6
B. and O. Railway	3-7
Baldwin Locomotive	15
Bendix Aviation	28-3
Beth. Steel	77-3
Boeing	14-6
Borden	19
Borg Warner	15-5
Briggs	17-6
Canada Dry	14-1
C.P.R.	2-7
Caterpillar Trac.	47-2
Case (J. I.)	48-6
Cerro de Pasco	25-4
C. and O. Railway	37-1
Chrysler	66-2
Columbia Gas	6
Commercial Credit	28-6
Commercial Solvent	9-1
Commonwealth and So.	1-3
Con. Edison	28
Cont. Can	39-4
Cons. Oil	6-2
Cont. Oil	18-5
Crown Zellerbach	14-6
Crucible Steel	29
Curtiss Wright	7-1
Do., A	24-4
Deere and Co.	15-5
Douglas Aircraft	69-2
Dupont	155-4
Eastman Kodak	119-4
El. Auto Lite	31-4
El. Power and Lite	5-6
Fairbanks Morse	37
Freeport Texas	30-4
General Foods	42-5
General Electric	31-3
General Motors	44-1
Goodyear	14-7
Granby Copper	5-2
Great Northern	23-5
Great West Sugar	21-4
Houston Oil	4
Howe Sound	29
Hudson Motors	3-7
Hall	12-4
Inspiration Copper	8-5
Int. Harvester	43-2
Int. Nickel	23-5
Ind. Rayon	21-2
Int. Tel.	2-5
Ill. Central	7-6
Johns Manville	55
Kennecott Copper	25-4
Kresge	22-5
Lambert Co.	14
L. and M. Tobacco	98-4
Ludlum Steel	17-6
Loew's	23-6
Lorillard	20-2
Matheson Alkali	24
Mexican Seaboard	13
Minn. Honeywell	36
Monsanto Chemical	90-1
Montgomery Ward	39-6
Motor Wheel	14-4
Nash Kelvinator	4-1
National Biscuit	19-4
National Dairy Products	13-6
National Distilleries	20-7
National P. and L.	7-5
New York Central	12-1
North American Co.	20-1
North American Aviation	16-4
Northern Pacific	6-3
Ohio Oil	6-2
Owens Ill. Glass	49-4
Pacific Gas and Electric	29
Packard	3-6
Paramount Pictures	4-7
Pennsylvania Railway	20
People's Gas	30-2
Phillips Pete.	32
Pullman	19-5
Pure Oil	7-4
Radio	5
Remington Rand	7-2
Republic Iron and Steel	17-1
Reynolds Tobacco	36-2
Safeway Stores	42
Schenley	9-2
Sears Roebuck	73
Sharon Steel	10
Shell Union	8-1
Socony Vacuum	9-5
Southern Pacific	8-6
Southern Railway	11-4
Sperry Corp.	37-4
Standard Brands	6-1
Simmons	15-2
Standard Oil California	18-1
Do. New Jersey	35-1
Stewart Warner	5-6
Superior Oil	8-3
Studebaker	6-6
Texas Corp.	39-1
Texas Gulf	31
Timken	42
Trans-American	4-7
Twentieth Century Fox	6-4
Union Carbide	67-4
Union Oil California	12-5
Union Pacific	82-2
United Aircraft	35-2
United Airlines	17
United Corp.	2-3
United Fruit	62-4
United Gas and Imp.	12
U.S. Pipe and Foundry	25
U.S. Indus. Alcohol	17-7
U.S. Rubber	19-6
U.S. Smelting	50
U.S. Steel	52-7
Vanadium	30-6
Warner Bros.	2-2
Westinghouse Airbrake	20
Westinghouse Electric	94
Western Union	18-3
Woolworth	32-6
Youngstown S. and T.	33-5
Zenith Radio	11

MONTREAL (CP)—Bar gold in London was unchanged at $37.54 an ounce in Canadian funds; 168s in British, representing the Bank of England's buying price. The fixed $35 Washington price amounted to $38.50 in Canadian.

Bell Up a Point

MONTREAL (CP) — Buying came into the market in late trade today and Bell Telephone gained more than a point while fractional advances were chalked up for Montreal Power, Shawinigan and Brazilian. Papers also found support as Bathurst, Price Brothers and Dryden displayed moderate advances.

In base metals, Hudson Bay advanced a sizeable fraction.

(By James Richardson and Sons)

	Bid	Asked
Algoma Steel com.	8⅞	--
Do., pfd.	82	--
Associated Brew. com.	14½	15
Do., pfd.	109	--
Bathurst Paper	9¼	9⅝
Building Products	12½	13
Canada Northern Power	10⅛	--
Canada Steamships	3	3⅛
Do., pfd.	10½	--
Canada Car and Foundry	6⅛	6⅝
Do., pfd.	..	13
Canadian Celanese pfd.	112	
Canadian Converters	14	16
C.P.R. com.	4⅜	4½
Cockshutt Plow	4⅝	5
Consolidated Smelters	31½	32¼
Crown Cork	21	--
Distillers Seagrams com.	24	--
Dominion Bridge	23	24¼
Dominion Coal pfd.	17¼	19
Dominion Tar	5	5¼
Do., pfd.	80	90
Dominion Textiles	77	--
Gatineau Power pfd.	80¼	--
General Steelwares com.	4½	4⅝
Hamilton Bridge	3⅛	--
Hollinger	975	1000
Howard Smith	14	14½
Do., pfd.		90
Hudson Bay M. and S.	22½	--
International Nickel	..	32
International Petroleum	14⅝	--
Lake of the Woods	15½	16
Massey-Harris	2⅝	2⅞
Montreal Cottons pfd.	110¼	115
Montreal Power	27½	28
National Breweries	25½	--
National Steel Car	37	--
Noranda	44¼	45
Ogilvies	22⅝	--
Ottawa Power	9	12
Penmans	40	50
Power Corporation	6	7
Price Bros.	11	11⅝
Do., pfd.	59	64
Rolland Paper	..	19
St. Lawrence Corp. pfd.	13¼	13⅝
St. Lawrence Paper pfd.	30	32
Sherwin-Williams	7⅛	--
Steel of Canada	63¼	66
Do., pfd.	63	65
United Steel	3⅛	3½
CURB		
Abitibi	70	--
Do., pfd.	3½	3⅝
Asbestos	15½	16
Bathurst B	2	2½
Brewers and Distillers	3	4
Canada and Dominion Sugar	24¾	25
Canada Malting	31¼	33
Canadian Breweries	125	150
Do., pfd.	4	4½
Canadian Vickers	2¼	3
Consolidated Paper	3¾	--
Cub Aircraft	75	85
Donnaconna A	4½	4⅞
Fairchild	2⅜	3½
Fleet Aircraft	4	4⅞
Ford A	14⅞	15½
Fraser Company	7¼	7⅝
McColl Frontenac pfd.	84	--
Page Hersey	92½	--
Royalite Oil	17½	
Hiram Walker	34½	--
Do., pfd.	17⅝	19
BANKS		
Commerce	142	--
Montreal	172	--

Noranda Leads

TORONTO (CP) — Stronger prices and better trading action marked today's operations on the Toronto Exchange.

Gains predominated in the senior oil, utility, steel, paper and food groups. Page-Hersey firmed two points to 94 and Steel of Canada preferred advanced a point.

Senior base metal issues were led by Noranda with an advance of 1¼ to 44¼. Smelters and Hudson Bay were ½ up. Nickel added ¼. Steep Rock advanced to 1.36 to show a net gain of 11 cents, while Falconbridge firmed 15 cents.

(By A. E. Ames & Co.)
(9 a.m.)

	Bid	Asked
Bell Telephone	146½	--
Brazilian T. L. and P.	4	4¼
B.A. Oil	17¼	17½
B.C. Power A	..	26
Burlington Steel	7¾	--
Canada Malting	31⅛	33
Canadian Pacific	4⅛	4½
Dominion Bridge	22¾	--
Fanny Farmer	22	--
Ford A	14⅝	15
Goodyear Tire com.	62	70
Do. pfd.	53	54
Gatineau Power pfd.	82	--
Hiram Walker G. and W.	32¾	--
Do. pfd.	17⅞	19
Imperial Oil	9⅜	9½
Imperial Tobacco	11⅞	13
Inter. Petroleum	14	14¼
Loblaw Groc. A	21¼	23
McColl Frontenac pfd.	84	--
Montreal Power com.	27	--
Royalite Oil	17½	--
Shawinigan W. and P.	17⅝	--
Steel of Canada	62⅛	63
Bank of Montreal	175	--
Royal Bank	149	--

(By J. W. Jones Ltd.)

	Bid
Aldermac	11
Aunor	104
Base Metals	6
Buffalo Ankerite	280
Canadian Malartic	142
Central Patricia	151
Chemical Research	15
Coniarum	100
Dome Mines	1725
East Malartic	231
Eldorado	31
Falconbridge	215
Francoeur	18
God's Lake	27
Gunnar Gold	33
Hardrock	60
Hollinger	975
Howey Gold	21
Hudson Bay Mining	2212
Kerr Addison	190
Kirkland Lake	78
Lake Shoore	1575
Leitch Gold	44
Little Long Lac	185
McIntyre	3725
McKenzie Red Lake	87
McLeod Cockshutt	115
McWatters Gold	24
Steep Rock	137
Macassa	275
Mining Corp.	41
Moneta	38
Nipissing	81
Noranda	4350
O'Brien Gold	61
Pamour Porcupine	88
Paymaster	21½
Pend Oreille	126
Perron Gold	127
Pickle Crow	216
Powell Rouyn	60
Premier Gold	75
Preston East Dome	153
Privateer	50
Reno Gold	12¼
Sheep Creek	77
Sherritt Gordon	56
Siscoe Gold	61
Sladen Malartic	25
Sudbury Basin	90
Sullivan	50
Sylvanite	194
Teck Hughes	275
Texas Canadian	95
Ventures	195
Waite Amulet	280
Wright Hargreaves	495

MONTREAL (CP)—Spot: Copper, electrolytic, 12.76. Tin, 62.00. Lead, 5.50. Zinc, 5.65. Antimony, 15.25. Per 100 lbs., f.o.b. Montreal, five-ton lots.

A. E. AMES & CO.
LIMITED
INVESTMENT SECURITIES
NEW YORK / MONTREAL — VANCOUVER / TORONTO / VICTORIA — WINNIPEG / LONDON, ENGLAND
310-315 Belmont House — Telephones E 4171-2-3

We Recommend the Purchase of
CANADIAN INVESTMENT FUND LTD.
Price, $3.45 per Share
BURNS & WAINWRIGHT LTD.
415-6-7 CENTRAL BLDG., 620 View St. — Phones G 8157-8

A TURNER VALLEY GROSS ROYALTY
can be purchased for $161 to return $4.10 per month on present output, being a fraction of the daily capacity of the well. (1-10th of 1% costs $644 to return $16.50 per month or 30% on present basis.)
LARGER RETURNS EXPECTED
"Further substantial increase in Turner Valley allowable will be necessary in the next few days."—Oil Bulletin, Calgary.
BOORMAN INVESTMENT CO. LTD.
614 VIEW STREET — E 2132

BONDS — STOCKS
CITY OF VICTORIA BONDS BOUGHT AND SOLD
Gillespie, Hart & Co. Ltd.
G 1181-2 — Inc. 1911 — 611 Fort

Bonds

NEW YORK (AP) — Investment demand helped sustain an even price trend in the bond market today.

A majority of gains ranging to around a point or more dotted the list by noon but enough minus signs cropped out to give the market a spotty appearance.

FOREIGN

(By Burns & Wainwright Ltd.)

	Bid	Asked
Australia 4½% 1956	36.00	39.25
Bolivia 7% 1958	3.25	3.75
Chile 6% 1961	11.75	12.75
Colombia 6% 1961	20.00	21.25
German 4½% 1965	15.25	16.25
Italy 7% 1951	46.00	48.50
Japan 6½% 1954	87.00	89.50
Peru 6% 1961	6.00	7.00
Sydney 5½% 1955	44.50	55.50
United Kingdom 4% 1990	34.50	40.50

Above prices in New York.

PROVINCIAL

	Bid	Asked
Alberta 4% 1953	51.00	....
Do. 5% 1955	54.50	57.50
British Columbia 4% 1957	91.00	....
Do. 4½% 1953	93.50	....
Do. 5% 1953	98.00	....
Manitoba 4½% 1960	86.50	88.50
Do. 5½% 1958	90.50	93.50
New Brunswick 4½% 1961	93.50	96.50
Nova Scotia 4½% 1952	100.50	103.50
Ontario 4½% 1950	107.00	108.50
Quebec 4¼% 1958	98.50	101.50
Saskatchewan 5½% 1952	79.50	82.50
Do. 6% 1952	82.00	85.00

CORPORATION

	Bid	Asked
Abitibi 5% 1953	55.00	57.00
B.C. Pulp 6% 1950	79.50	....
Brown Co. 5½% 1946	41.00	43.00
Calgary Power 5% 1960	101.50	103.50
Canada Cement 4½% 1951	100.00	....
Canada Steamship 5% 1957	89.50	92.50
C.P.R. 3% 1945	85.50	....
Do. 3½% 1951	83.00	....
Dominion Tar 4½% 1951	97.50	100.50
Famous Players 4½% 1951	95.50	....
Gatineau Power 5% 1949	100.00	102.00
Maple Leaf 3% 1958	63.50	....
Massey Harris 4½% 1954	81.50	....
McColl Frontenac 4¼% 1949	97.00	99.50
Shawinigan 4% 1961	96.50	....
Simpsons Ltd. 4½% 1951	95.50	....
U. Grain Growers 5% 1948	87.50	92.50

DOMINION OF CANADA

(By A. E. Ames & Co.)

	Bid	Asked
5 % November 1941	104	105
5 % October 1943	108⅝	109⅝
4½% October 1944	108¼	109¼
4 % October 1943-45	105¼	106¼
4½% February 1946	109⅛	110⅛
3¾% June 1946-49	100¼	101¼
3½% October 1944-49	101¼	102¼
3½% November 1948-51	99⅝	100⅝
3¼% February 1948-52	99⅜	100⅜
4 % October 1947-52	103⅝	104⅝
3 % June 1950-55	96	97
3 % June 1953-58	95⅜	96⅜
4½% November 1948-58	106⅝	107⅝
4½% November 1949-59	107⅛	108⅛
3¼% June 1956-66	98	99
3 % Perpetual	87⅛	88⅛

Montreal Produce

MONTREAL (CP)—Canadian Commodity Exchange:

Spot, butter, Quebec (92 score), 23 to 23¼; Quebec (93 score), 23 to 25¼; Quebec (38 score), 22b.

Cheese, unquoted.

Eggs, eastern A large, 26a; A pullets, 19½a.

Butter futures: November, 24 to 24¼.

Calgary Oils

CALGARY (CP) — For the second successive day dealings on the Calgary Oil Exchange were negligible, with total sales amounting to 2,300 shares for the session.

One hundred Anglo-Canadian sold at 57, up three from the last bid; 1,000 Davis Pete went at 13; 200 McDougall Ex. at 7 cents, and Sundance at 13.

Foreign Exchange

NEW YORK (CP)—The pound sterling was quoted at $3.83½ in relation to the United States dollar on the foreign exchange market in mid-afternoon trade today—off 2½ cents from yesterday's closing price.

The Canadian dollar lost ⅛ cent to a discount of 12⅝ per cent. (Ottawa foreign exchange control board rate 9.09 to 9.91 per cent discount.)

Livestock Prices

CALGARY (CP) — The cattle market at Calgary today was steady for quality offered, with no hogs sold to noon. The last price, 7.75 for bacons.

Yesterday's receipts: Cattle 102, calves 27, hogs 148, sheep 211.

Today's receipts: Cattle 97, calves 6, hogs 27, no sheep.

This morning good weighty heifers sold from 5.75 to 6.00, common to light 5.25.

One lot of choice-fed calves sold at 8.50 and the occasional medium to good 7.00 and 8.00.

Medium to good cows 3.75 to 4.25; canners 2.00 to 2.50.

Two good bulls brought 4.75 and 4.85, and canners 4.00 to 4.25.

A few vealers went through from 5.00 to 7.00.

Bralorne, Pioneer Up

VANCOUVER (CP)—Gains of 15 cents were general during the forenoon session on Vancouver Stock Exchange today. Trading picked up considerably as transactions for the three-hour period totaled 32,684 shares.

Bralorne Gold gained 15 to 8.25 and Pioneer at 1.85 was up 15 from yesterday's closing bid. Gold Belt at 22 rose 2 over Monday's bid, while Hedley Mascot remained unchanged at 31.

Amalgamated led the oil issues with a turnover of 10,000, but was unchanged at ½. Home advanced 4 to 1.49, while Okalta at 73, Anaconda at 4 and Commoil at 21 remained unchanged.

Base metals were inactive.

(By Mara, Bate & Co. Ltd.)

	Bid	Asked
OILS—		
Amalgamated	½	⅝
Anaconda	3½	..
Anglo-Canadian	55	60
A.P. Con.	9	12
Brown Oil	7	..
C. and E. Corp.	120	125
Calmont	23	..
Commonwealth	16	..
Commoil	21	..
Dalhousie Oil	20	..
East Crest	3¼	..
Extension	17½	..
Four Star	9½	11½
Firestone	5	..
Highwood Sarcee	8¼	9½
Home Oil	158	159
Madison	1¼	..
Mar Jon	1	..
Mercury	3½	4
McDougall Segur	6	7
Mill City	4½	..
Model Oil	15	18
Monarch	5¼	..
National Pete.	5	..
Okalta	70	..
Pacalta	3	..
Pacific Pete.	22	27
Prairie Royalties	..	14
Royal Canadian	..	15¼
Royal Crest	7½	..
Royalite	18	..
Southwest	20	..
Sunset	22	..
United Oil	4¼	..
Vanalta	3	..
Vulcan	25	..
MINES—		
Big Missouri	5	7
Bralorne	810	850
Cariboo Gold	185	190
Dentonia	..	⅜
Fairview Amalgamated	¼	⅜
Golconda	..	4
Gold Belt	20	25
Grandview	9¼	12
Grull Wihksne	2	3
Hedley Mascot	30	..
Inter. Coal and Coke	..	35
Island Mountain	62	64
Kootenay Belle	20	32
Minto	1	..
Pend Oreille	120	130
Pioneer Gold	180	190
Porter Idaho	1½	..
Premier Border	¾	1
Premier Gold	75	..
Privateer	50	53
Reeves McDonald	..	25
Relief Arlington	4½	5¾
Reno Gold	10½	..
Salmon Gold	2	3¼
Sheep Creek	80	..
Silbak Premier	52	75
Taylor Bridge	2	..
Whitewater	1	1¼
Ymir Yankee Girl	4	5
MISCELLANEOUS—		
Coast Breweries	110	115
Capital Estates	..	125

Metal Prices

LONDON (AP)—Bar silver 22 3/16d, up ⅛. (Equivalent 40.23 cents based on dollar $4.03.)

LONDON (AP)—Tin, steady; spot, £265 bid, £265 5s asked; future, £264 bid, £264 5s asked.

LONDON (AP)—Bar gold 168s, unchanged. (Equivalent $33.85.)

NEW YORK (AP)—Bar silver 34¾, unchanged.

MONTREAL (CP)—Silver futures closed unchanged today. No sales. Bid: July, 37.75.

NEW YORK (AP)—Copper, barely steady. Electrolytic, spot, Conn. Valley, 10.75 to 11.50; export, f.a.s. New York, 10.25.

Tin, steady; spot and nearby, 51.25; forward, 50.05.

Lead, steady; spot, New York, 5.00 to 5.05; East St. Louis, 4.85.

Zinc, steady; East St. Louis, spot and forward, 6.25.

Quicksilver, 198.00 to 200.00.

Pig iron, aluminum, antimony, platinum, Chinese wolframite and domestic scheelite, unchanged.

London Market

LONDON (AP)—The stock market held its ground today despite the severe check on new business caused by concern over war developments and pending an announcement on budget details. British government bonds tended upward and most stocks in the industrial list found a steady footing.

Closing, in sterling: Central Mining £10, Consolidated Goldfields 25s, Courtaulds 25s, Crown £12, De Beers pfd. £3, East Geduld £7½, H.B.C. 23s, Mining Trust 1s 3d, Rand £5½, Springs 16s 10½d.

Bonds: British 2½% Consols £72¼, British 3½% War Loan £99¼, British Funding 4s 1960-90 £110⅝.

Egg Prices

These prices are obtained daily from the office of the Dominion Government Poultry Products Inspection Service, Victoria, G2492.

To producer, delivered cases returned:	
Grade A large	20c
Grade A medium	18c
Grade A pullets	15c
Peewees	10c
Wholesale to retail:	
Grade A large	24c
Grade A medium	22c
Grade A pullets	19c
Peewees	14c